

Approval under Subdivision
Control Law not required

Paul B. Greeley
John M. & Virginia D. Hose

Being a majority
of the Lexington
Planning Board

Date: Nov 23 1965

Parcel A-1
3950 ± Sq. Ft.
77.07
91.47

Peter M. & Virginia D. Hose

22A
32,987 Sq. Ft.

23A
32,741 Sq. Ft.

John W. Castaldi, Inc.
Lot 24
243.08
366'-01'-00" E

SUZANNE ROAD

Note: Parcel A-1 is to be conveyed to
the owner of adjoining land to the north.
(Peter M. & Virginia D. Hose)

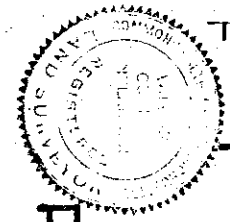

PLAN OF LOTS
IN

LEXINGTON, MASS.
EMERSON RD.
SCALE 1"=40'
Nov. 16, 1965

Albert A. Miller
Wilbur C. Nylander
Civil Engineers & Surveyors - Lexington, Mass.

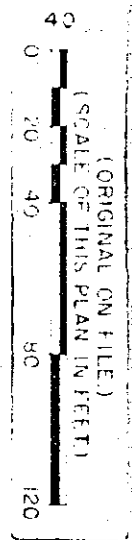

FEE \$3.00
BY N.L.

Middlesex Registry of Deeds, So. Dist.
CAMBRIDGE, MASS.

Plan Number 1632 of 1965
Rec'd DEC. 23, 1965 at 1:53 P.M.
With ALONE

Recorded, Book 11014 Page END
Attest: *James R. ...*