

RECORD DRAWING	DATE	4/30/91
DESCRIPTION	DATE	
APP. BY	DATE	
CHK. BY	DATE	
DR. BY	DATE	
DATE	DATE	
NO.	DATE	

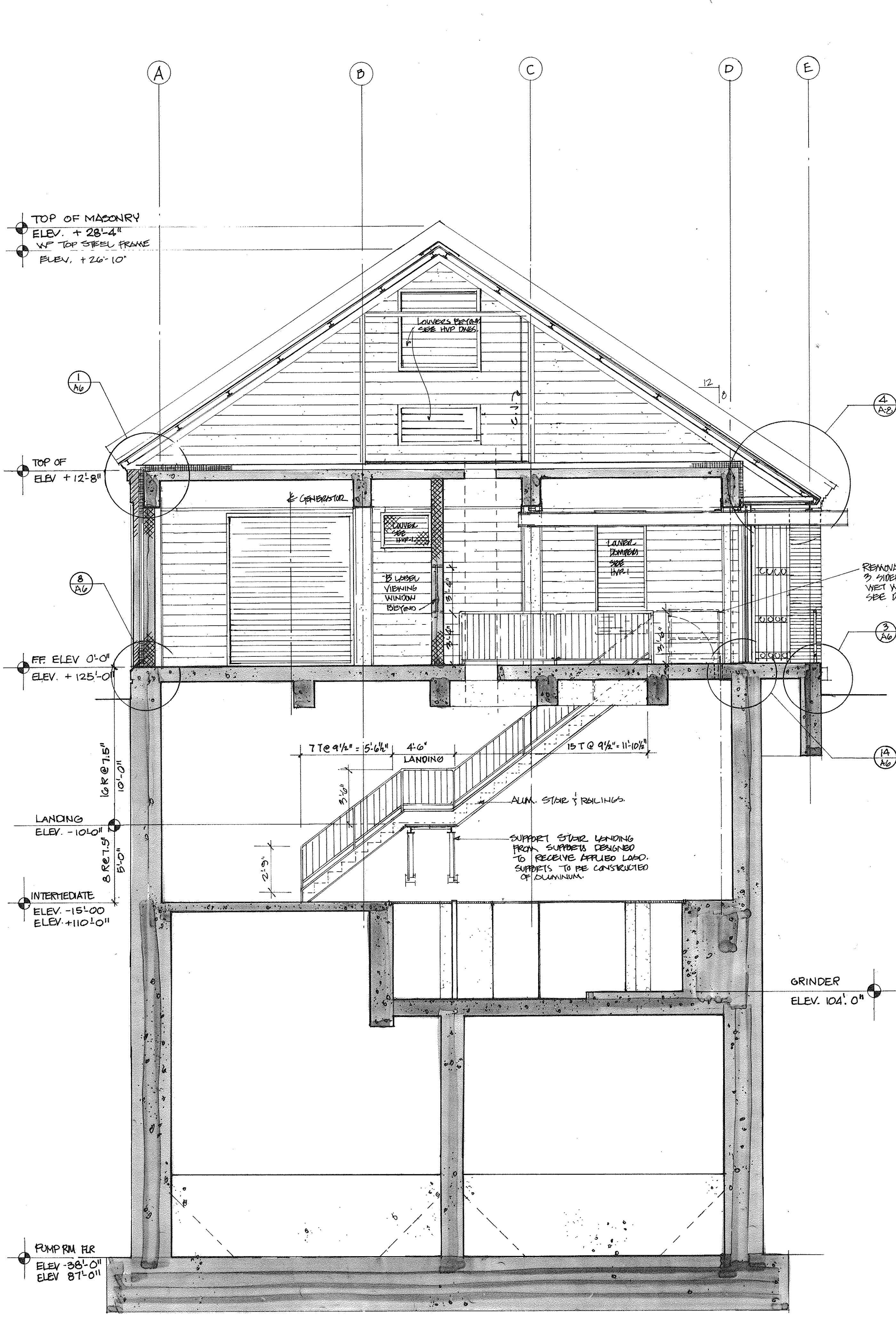

TOWN OF LEXINGTON, MASSACHUSETTS DEPARTMENT OF PUBLIC WORKS	CONTRACT	92-1	JOB NO.	9065	SCALE	1/4"=10'
BUILDING SECTIONS			DR. BY	RL	CHK. BY	EPS
NORTH LEXINGTON MAIN PUMPING STATION			APP. BY	EPS	FILE NO.	69-52
			CAADD NO.			



BUILDING SECTION A-A 1/4"=10"

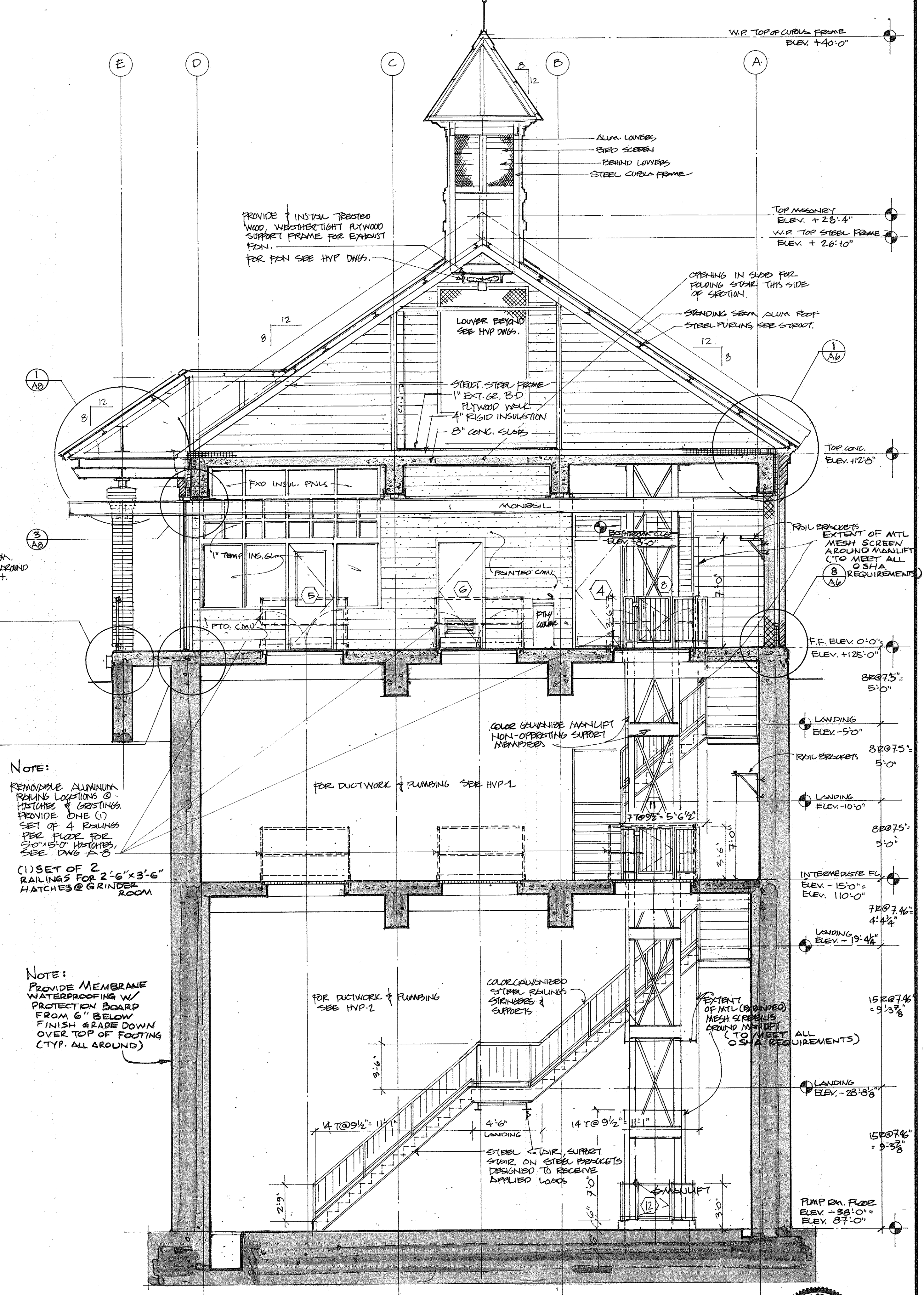

BUILDING SECTION B-B 1/4"=10"

NOTE:
REMOVABLE ALUMINUM RAILING LOCATIONS @ HISTORIC GRISTINGS PROVIDE ONE (1) SET OF 4 RAILINGS PER FLOOR FOR 5'-0" x 5'-0" HISTORIC, SEE DWG. A-B

(1) SET OF 2 RAILINGS FOR 2'-6" x 3'-6" HATCHES @ GRINDER ROOM

NOTE:
PROVIDE MEMBRANE WATERPROOFING W/ PROTECTION BOARD FROM 6" BELOW FINISH GRADE DOWN OVER TOP OF FOOTING (TYP. ALL AROUND)

