

Name **Lyle Morse**Service No. <sup>109</sup> **3359**Address **29 Woodland Road**

#.3214

Location **29 Woodland Road**

Kind of Pipe

Size

Size of Main

~~REPAIR WORK~~ - New Service

Com 12-1-47

Location

Date	Material	Amount	Total	Date	Location	Amount
Sept. 11, '47	Labor	7 43	7 43	Sept 9 '47	Deposited	25 00
	10% Overhead		74	Dec 4 '47	Refunded	53 31
	37' - 3/4" Copper Tubing @.26	9 62			Non-Charge	21 67
	1 - 3/4" C x 1/2" I.W.H S & W	3 15	3 15	Sept. 11, '47	Labor	27 44
	Trucking 1 hr. @.75		75	14' - 3/4" Copper Tubing @.26		3 64
			21 69	1 - 3/4" C Corp-cock		3 00
				1 - 3/4" C x 3/4" C Curb-cock		3 68
				1 @ Box & Rod		4 26
				1 - 1/2" Straight Tail Piece		30
				1 - 1/2" Offset Tail Piece		50
				Trucking 1 hr. @.75		75
						43 37
	Labor					

DATE \_\_\_\_\_

# TOWN OF LEXINGTON - BOARD OF PUBLIC WORKS

## WATER DIVISION

The undersigned applies for a supply of water at No..... St. and hereby agrees to comply with the rules and regulations as now, or at any future time, established by the Board of Selectmen.

Am't of Estimate \$.....

Owner .....

Am't Paid \$.....

Address .....

Builder .....

.....

Sketch of Service Here

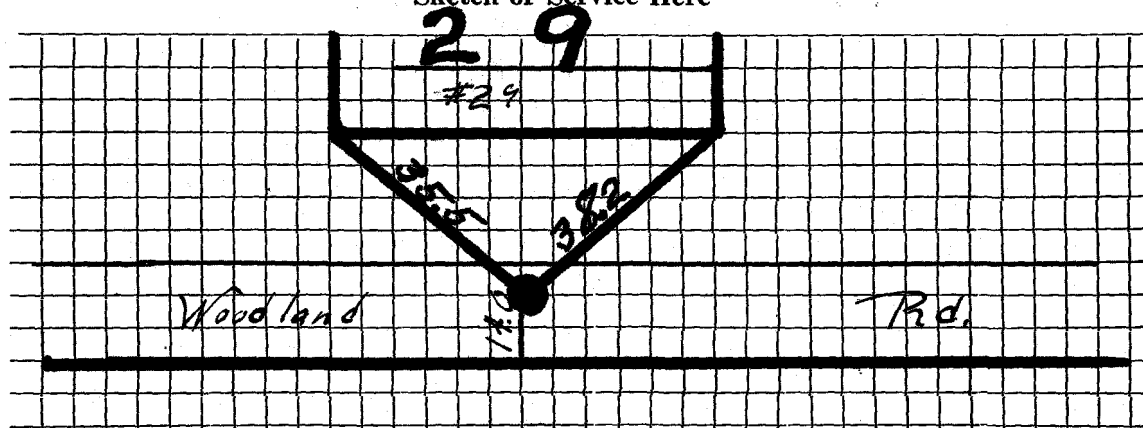

Connection made in ..... Street.

Work completed .....19

Remarks: