

DATE _____

TOWN OF LEXINGTON — BOARD OF PUBLIC WORKS

WATER DIVISION

Sketch of Service Here

A large rectangular grid of graph paper, consisting of 20 columns and 20 rows of small squares, intended for sketching service details.

Connection made in Street. Work completed

Remarks:

.....

.....

WATER SERVICE RECORD

Name Paul Reardon

Service No.

Address 75 Woburn Street PG 132

Location

L 249

~~Renewal~~ Renewal ~~New Service~~ W.O. #5452

Conn 10-30-67

Date	Material	Amount	Total	Date	Amount	
				9-13-67	Deposit	150 00
	connected to Cottage st			11-30-67	Retard	90 03
						59 97
9/14/67	Labor	23 92			OUTSIDE	
	10% O.H.	2 39	26 31	9/14/67	Labor	35.88
14'	3/4" copper tubing @.79		11 06		10% O.H.	3.59
1	3/4" Wheel valve		9 30	20'	3/4" copper tubing @.79	15 80
1	Yard Loam		3 00	1	3/4" Corp.	7 42
1/2	Lb. Grass seed @ 1.10		55	1	3/4" Curb.	8 76
1	Hr. Trucking		3 00	1	Box & Rod	5 10
1	Hr. Shovel		6 50	2	Hrs. Trucking @ 3.00	6 00
			59 97	2	Hrs. Shovel @ 6.50	13 00
						95 55

DATE _____

TOWN OF LEXINGTON — BOARD OF PUBLIC WORKS

WATER DIVISION

Sketch of Service Here

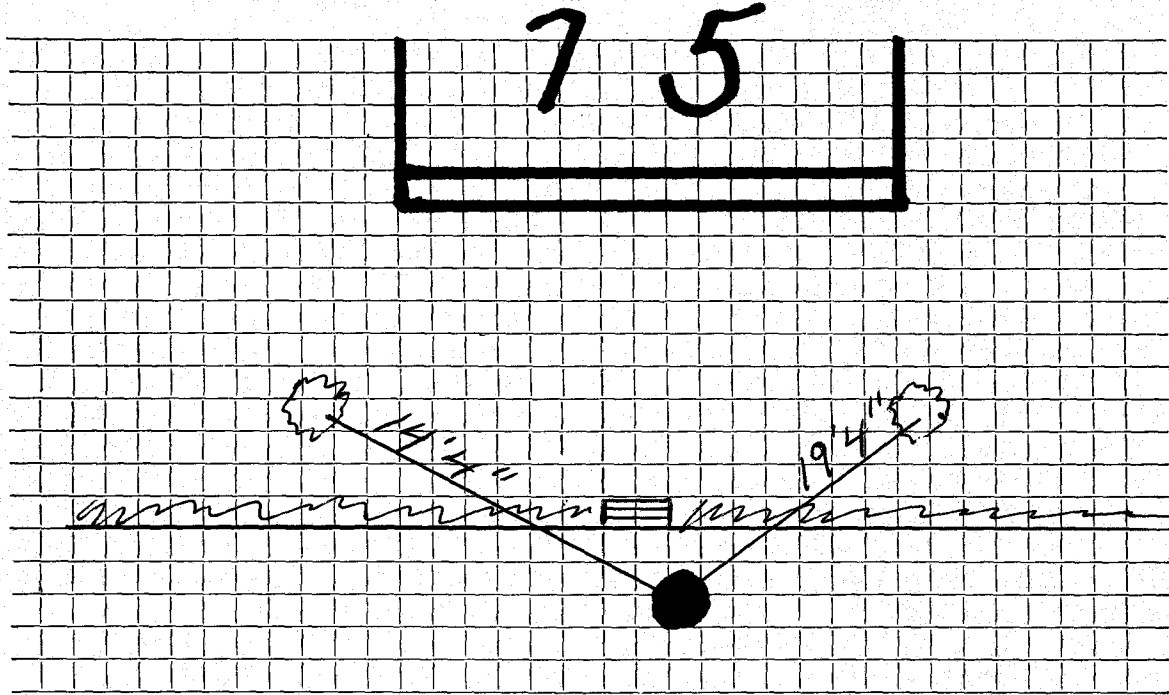

Connection made in Cottage St Street. Work completed

Remarks:
.....
.....

DATE _____

TOWN OF LEXINGTON — BOARD OF PUBLIC WORKS

WATER DIVISION

Sketch of Service Here

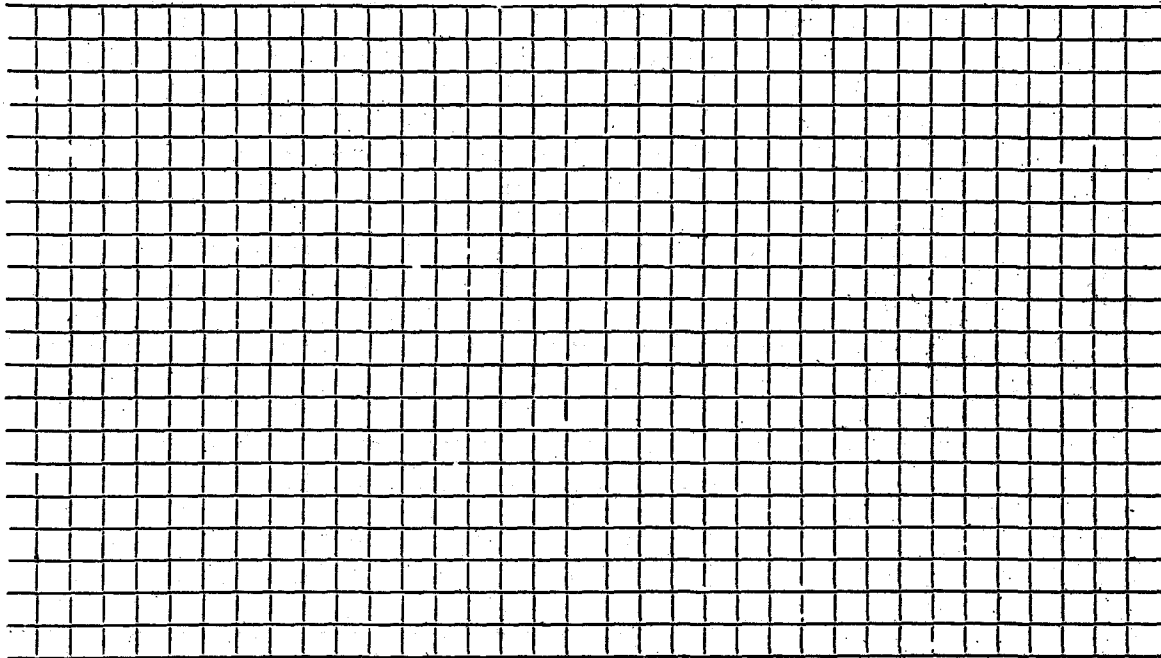

Connection made in Street. Work completed

Remarks:

.....

.....

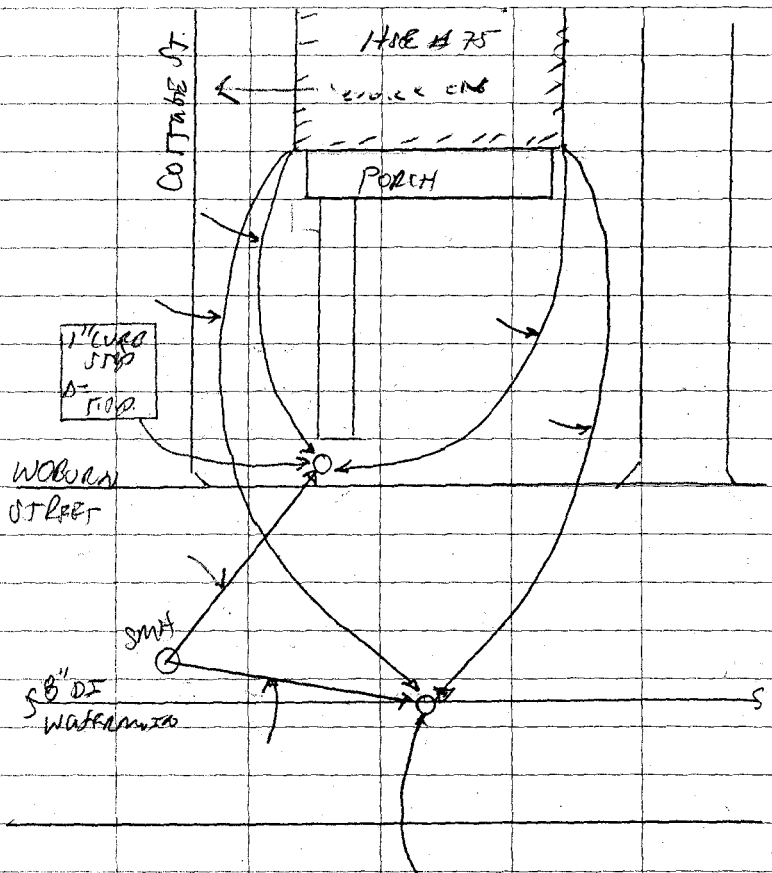

1" COPPER PIPE = ϕ
 1" COPPER STOP = 1 EA
 1" COPPER STOP = 1 EA
 COPPER BOX = 1 EA

* 3/4" LEAD FOUND + DRY -
 INSIDE HOUSE COPPER PIPE FOUND
 COTTAGE ST (3/4" ϕ)