

Name Joseph Spinelli

Service No.

58

Address 38 Winthrop Road

Lexington, Mass.

Location 38 Winthrop Road

Kind of Pipe

Size

Size of Main

~~Repair~~ ~~Renewal~~ New Service

Com. 6-11-49

Location

| Date         | Material                      | Amount | Total | Date                                | Amount |
|--------------|-------------------------------|--------|-------|-------------------------------------|--------|
| Apr. 29, '49 | Labor                         | 1 25   | 1 25  | April 22 '49                        | 50 00  |
|              | 10% Overhead                  |        | 13    | June 24 '49                         | 31 62  |
|              | 48' - 3/4" Copper Tubing @.27 |        | 12 96 |                                     | 18 38  |
|              | 1 - 3/4" C x 1/2" I.W.H. S&W- |        | 3 29  |                                     |        |
|              | Trucking 1 hr. @.75           |        | 75    | Apr. 29, '49                        | 3 00   |
|              |                               |        | 18 38 | 39' - 3/4" Copper Tubing @.27       | 10 53  |
|              |                               |        |       | 1 - 3/4" C Corp-cock                | 3 15   |
|              |                               |        |       | 1 - 3/4" C x 3/4" C Curb-cock       | 3 85   |
|              |                               |        |       | 1 - Box & Rod                       | 3 95   |
|              |                               |        |       | 1 - 1/2" Offset Tail Piece          | 37     |
|              |                               |        |       | 1 - 1/2" Straight Tail Piece        | 37     |
|              |                               |        |       | Littlefield Shovel 2 1/2 hrs. @7.00 | 17 50  |
|              |                               |        |       | Trucking 1 hr. @.75                 | 75     |
|              | Labor                         |        |       | 4-4-58                              | 43 47  |
|              |                               |        |       | 1 8" STyle 179 Repair Clamp         |        |
|              |                               |        |       | 1 3/4" C. Curb Cock                 |        |
|              |                               |        |       | 1 3/4" STyle 88 Coupling            |        |
|              |                               |        |       | 20' 3/4" Copper                     |        |

DATE \_\_\_\_\_

TOWN OF LEXINGTON - BOARD OF PUBLIC WORKS

**WATER DIVISION**

The undersigned applies for a supply of water at No..... St. and hereby agrees to comply with the rules and regulations as now, or at any future time, established by the Board of Selectmen.

Am't of Estimate \$.....

Owner .....

Am't Paid \$.....

Address .....

Builder .....

.....

Sketch of Service Here

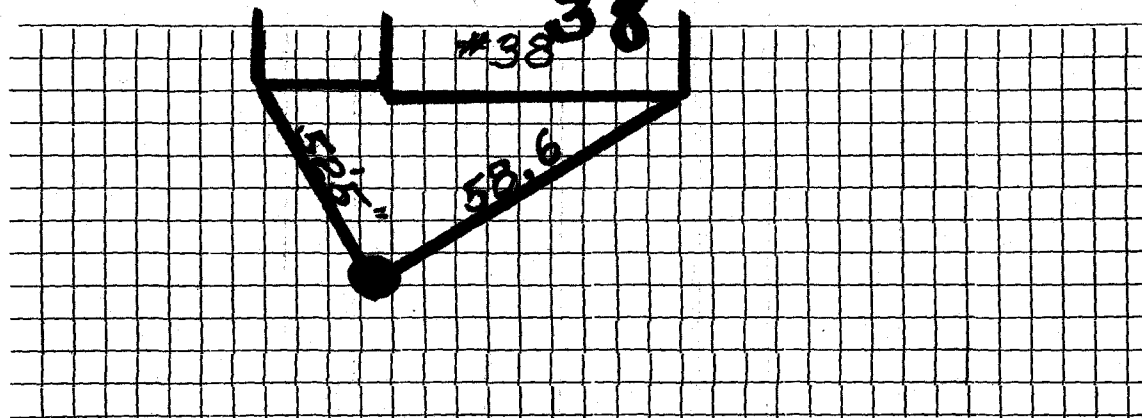

Connection made in ..... Street.

Work completed .....19

Remarks: