



DATE \_\_\_\_\_

TOWN OF LEXINGTON — BOARD OF PUBLIC WORKS

**WATER DIVISION**

Sketch of Service Here

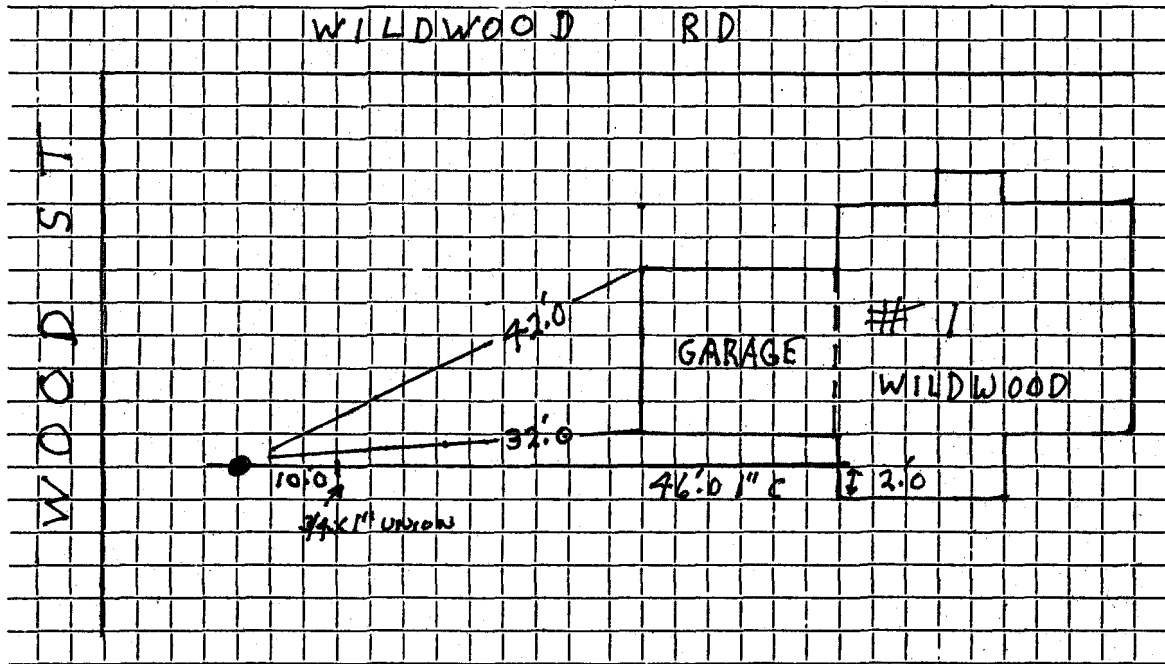

Connection made in ..... Street. Work completed 12/16/02 .....

Remarks: .....

.....

.....

**WATER SERVICE RECORD**

Name **Lexington Construction Co.**

Service No. **341**

Address ~~x 85 Wood Street~~ **1 Wildwood Road**

**#2231**

Location **Lexington, Mass.**

~~Repair/Remove~~ **New Service**

**Com. 12-26-50**

Date	Material	Amount	Total	Date	Amount	
Nov. 13, '50	Labor	2 30	2 30	Nov 1 '50	Deposited	65 00
	10% Overhead		23			59
	12' - 3/4" Copper Tubing @.32	13 44			No Charge	56 09
	1 - 3/4" C x 1/2" I.W.H. S&W	3 76		Nov. 11, '50	Labor	5 00
	1 - 3/4" C x 3/4" C Union (3pts)	1 61		<del>25' - 3/4" Copper Tubing @.32</del>		8 00
	Littlefield Shovel 2 hrs. @	7.00 14 00		<del>1 - 3/4" Corp-cock</del>		3 60
	Trucking 1 hr. @.75		75	<del>1 - 3/4" C x 3/4" C Curb-cock</del>		4 40
	Patching 20 x 3		20 00	1 - Box & Rod		3 35
			56 09	1 - 1/2" Offset Tail Piece		42
				1 - 1/2" Straight Tail Piece		42
				Littlefield Shovel 2 hrs. @7.00		14 00
				Trucking 1 hr. @.75		75
				7/18/90	32' - 1" COPPER	39 94
					1" CORP	
					1" CURB	
					1" x 3/4 Union	

DATE \_\_\_\_\_

TOWN OF LEXINGTON — BOARD OF PUBLIC WORKS  
WATER DIVISION

Sketch of Service Here

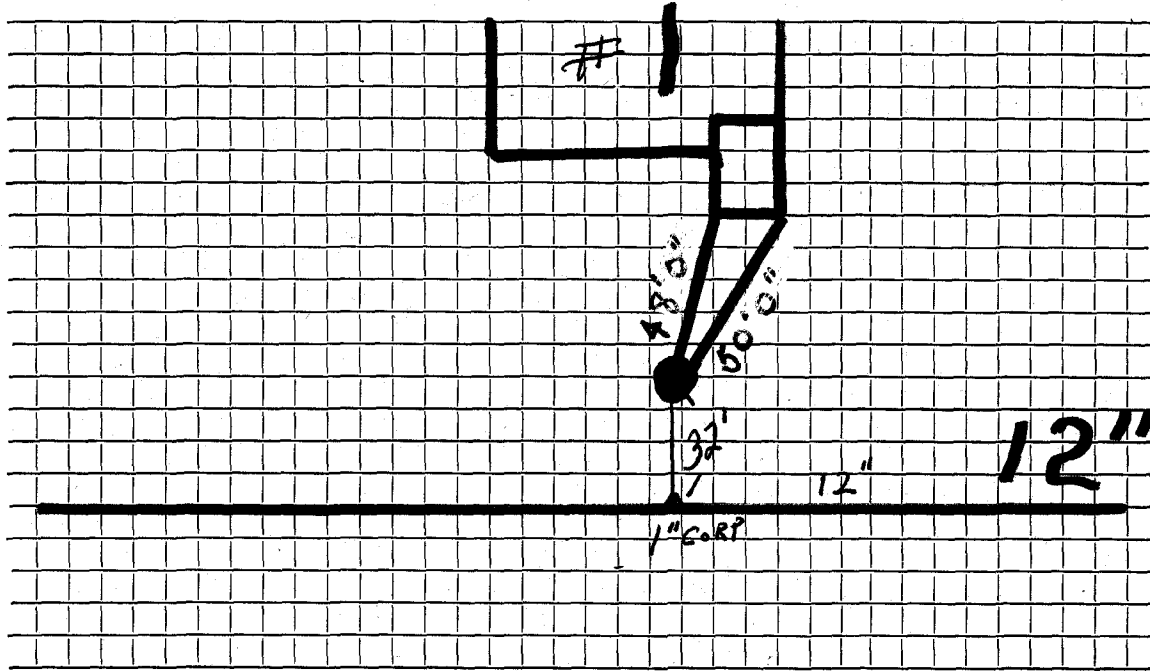

Connection made in ..... Street. Work completed .....

Remarks: .....  
.....  
.....