

Name Waverley Const. Co.

Service No. 94 3194

Address 8 Sutherland Road

3904

Lexington, Mass.

Location 8 Sutherland Road

Kind of Pipe

Size

Size of Main

~~Rough-Work~~ New Service

Com. 12-16-46

Location

Date	Material	Amount	Total	Date	Amount
Nov. 14, '46	Labor	1 10	1 10	Oct 22 '46	16 00
	10% Overhead		11	Dec 19 '46	2 30
	33' - $\frac{3}{4}$ " Copper Tubing @.24		7 92		12 70
	1 - $\frac{3}{4}$ " C x $\frac{1}{2}$ " I.W.M. S & W		2 82	Nov. 6, '46	1 05
	Trucking 1 hr. @.75		75	Nov. 16, '46	1 10
	Trench Dug By Owner		12 70	14' - $\frac{3}{4}$ " Copper Tubing @.24	3 36
				1 - $\frac{3}{4}$ " C Corp-cock	2 70
				1 - $\frac{3}{4}$ " C x $\frac{3}{4}$ " C Curb-cock	3 30
				1 - Box & Rod	3 50
				1 - $\frac{1}{2}$ " Offset Tail Piece	50
				1 - $\frac{1}{2}$ " Straight Tail Piece	50
				Trucking 1 hr. @.75	75
	Labor				16 76

Hadley Press, Inc., Lexington

TOWN OF LEXINGTON—BOARD OF PUBLIC WORKS

WATER DIVISION

The undersigned applies for a supply of water at No. _____ St. and hereby agrees to comply with the rules and regulations as now, or at any future time, established by the Board of Selectmen.

Am't. of Estimate \$ _____

Owner _____

Am't. Paid \$ _____

Address _____

Builder _____

Sketch of Service Here

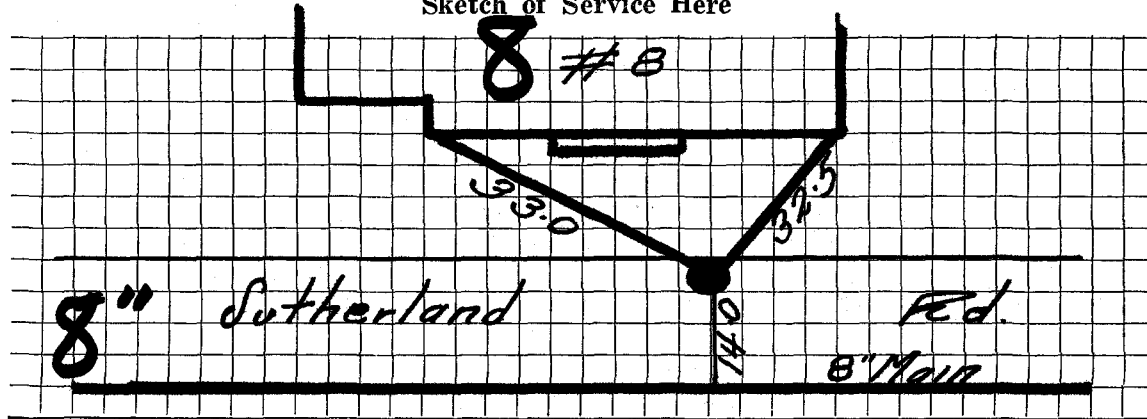

Connection made in _____ Street.

Work completed _____ 19

Remarks: