

Name Custom Built-Homes

Service No. 46 3134

Address ~~Lavis Square~~
40 Spring St.
Somerville, M ss.

#0471

Location 40 Spring Street

Kind of Pipe

Size

Repair—Renewal—New Service

Com 10-7-46

Check if Buffalo box
IT MAY have been
used to it

of Main on 12" main
tion

Date	Material	Amount	Total		Amount
July 26, '46	Labor	90	90		30 00
	10% Overhead		09		5 63
	37' - $\frac{3}{4}$ " Copper Tubing @.1911		7 07		30 63
	1- $\frac{3}{4}$ " C x $\frac{1}{2}$ " I.W.H. Stop & Waste	2	82	July 25, '46 Labor	7 20
	Patching 24' x 3'		24 00	26, '46 "	34 49
	Trucking 1 hr. @.75		75	29' - $\frac{3}{4}$ " Copper Tubing @.1911	5 54
			35 63	1- $\frac{3}{4}$ " C. Corp-cock	2 70
	<i>Bill sent 11-27-46</i>			1- $\frac{3}{4}$ " C x $\frac{3}{4}$ " C. Curb-cock	3 30
	<u>Trench Dug By Owner</u>			1-Box & Rod	1 65
				1- $\frac{1}{2}$ " Straight Tail Piece	90
				1- $\frac{1}{2}$ " Offset Tail Piece	90
				Compressor 3 hrs. @1.75	5 25
	Labor			Trucking 1 hr. @.75	75
					62 68

Hadley Press, Inc., Lexington

DATE 6/14/46

TOWN OF LEXINGTON—BOARD OF PUBLIC WORKS

WATER DIVISION

The undersigned applies for a supply of water at No. _____ St. and hereby agrees to comply with the rules and regulations as now, or at any future time, established by the Board of Selectmen.

Am't. of Estimate \$ _____

Owner

Custom Built Homes, Inc.

Am't. Paid \$ _____

Address

40 Spring St.
Lexington, Mass.

Builder _____

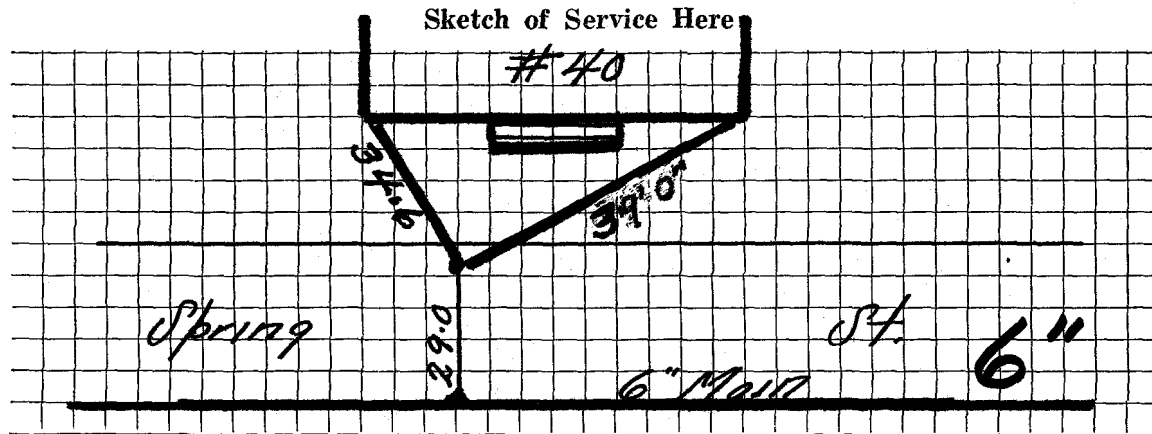

Connection made in _____ Street.

Work completed _____ 19

Remarks:

Name Custom Built Homes

Service No. 46 3134

Address ~~Lavis Square~~
40 Spring St.
Somerville, M ss.

#0471

Location 40 Spring Street

Kind of Pipe

Size

Size of Main on 12" main

Repair—Renewal—New Service

Com 10-7-46

Location

Date	Material	Amount	Total	Date	Amount
July 26, '46	Labor	90	90	June 14 '46	30 00
	10% Overhead		09	Dec. 16 '46	5 63
	37' - $\frac{3}{4}$ " Copper Tubing @.1911		7 07		35 63
	1- $\frac{3}{4}$ " C x $\frac{1}{2}$ " I.W.H. Stop & Waste	2	82	July 25, '46	Labor
	Patching 24' x 3'		24 00	26, '46	"
	Trucking 1 hr. @.75		75		34 49
			35 63	29' - $\frac{3}{4}$ " Copper Tubing @.1911	5 54
				1- $\frac{3}{4}$ " C. Corp-cock	2 70
				1- $\frac{3}{4}$ " C x $\frac{3}{4}$ " C. Curb-cock	3 30
				1-Box & Rod	1 65
				1- $\frac{1}{2}$ " Straight Tail Piece	90
				1- $\frac{1}{2}$ " Offset Tail Piece	90
				Compressor 3 hrs. @1.75	5 25
				Trucking 1 hr. @.75	75
					62 68
	Labor				

Bill sent 11-27-46

Trench Dug By Owner

Check if Buffalo box
IT MAY HAVE BEEN
replaced to it

Hadley Press, Inc., Lexington

DATE 6/14/46

TOWN OF LEXINGTON—BOARD OF PUBLIC WORKS

WATER DIVISION

The undersigned applies for a supply of water at No. _____ St. and hereby agrees to comply with the rules and regulations as now, or at any future time, established by the Board of Selectmen.

Am't. of Estimate \$ _____

Owner

Custom Built Homes, Inc.

Am't. Paid \$ _____

Address

40 Spring St.
Lexington, Mass.

Builder _____

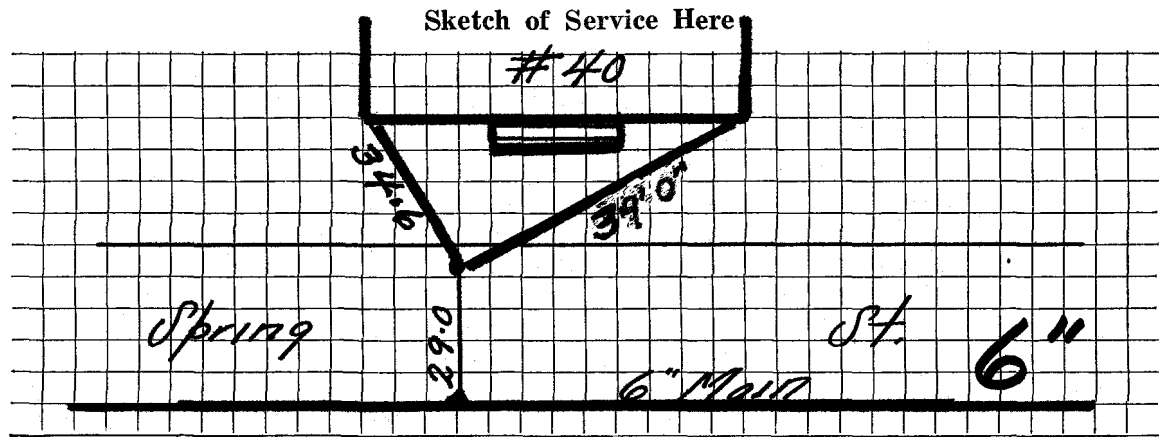

Connection made in _____ Street.

Work completed _____ 19

Remarks:

DATE _____

TOWN OF LEXINGTON — BOARD OF PUBLIC WORKS

WATER DIVISION

Sketch of Service Here
SPRING ST

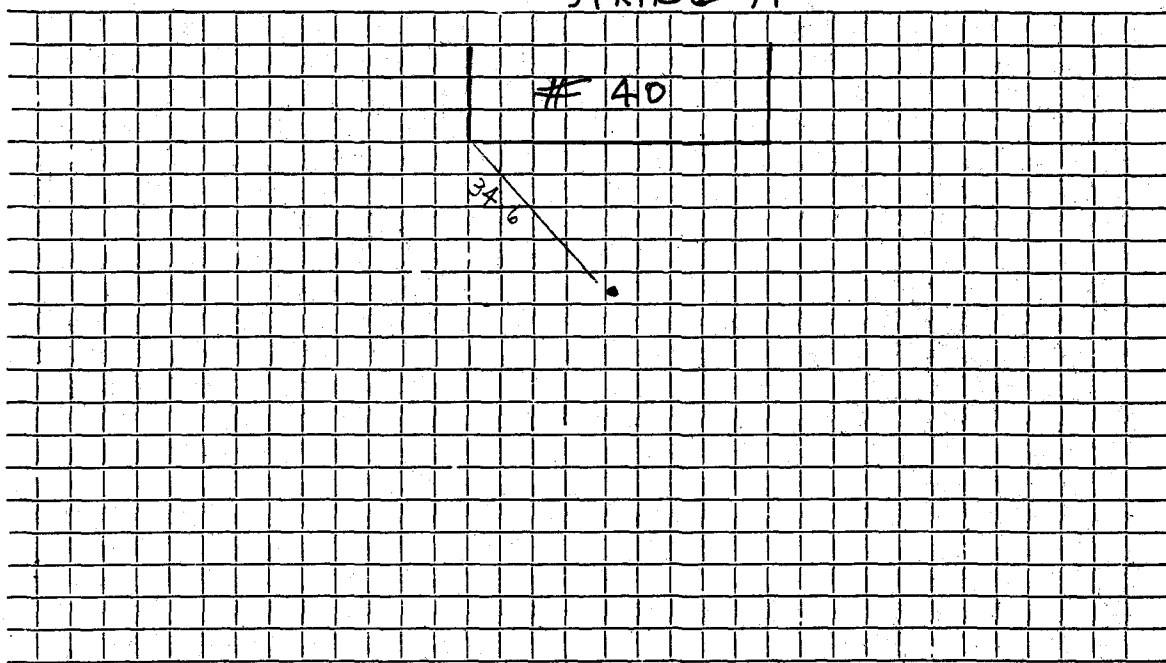

Connection made in Street. Work completed

Remarks:
.....
.....