

Name M. E. Douglass

Service No. ~~2453~~ 496

Address ~~13~~ Sheridan Street,

11 Sheridan St Location

11 Sheridan Street

#868

Kind of Pipe

Size

Size of Main

Repair—Renewal—New Service

Location

Date
1939

Material

Amount

Total

Date

Amount

Sept. 4

2 hrs. @ 60¢

1 20

September 1939 Deposited

17 00

37' 3/4" Copper tubing @ 20¢

7 40

1 3/4" C.xI S.& W.

3 75

2 hrs. trucking @ 75¢

1 50

13 85

Charge Flat Rate: \$17.00

Labor

Hadley Press, Inc., Lexington

DATE Aug 30, 1939

TOWN OF LEXINGTON—BOARD OF PUBLIC WORKS

WATER DIVISION

The undersigned applies for a supply of water at No. 11 Shelden St. and hereby agrees to comply with the rules and regulations as now, or at any future time, established by the Board of Selectmen.

Am't. of Estimate \$ 17⁰⁰ (the sum of 17⁰⁰) Owner

Am't. Paid \$ _____ Address

Builder _____

Mary C. Douglas
13 Shelden St
Ly

owner's well dig.

Sketch of Service Here

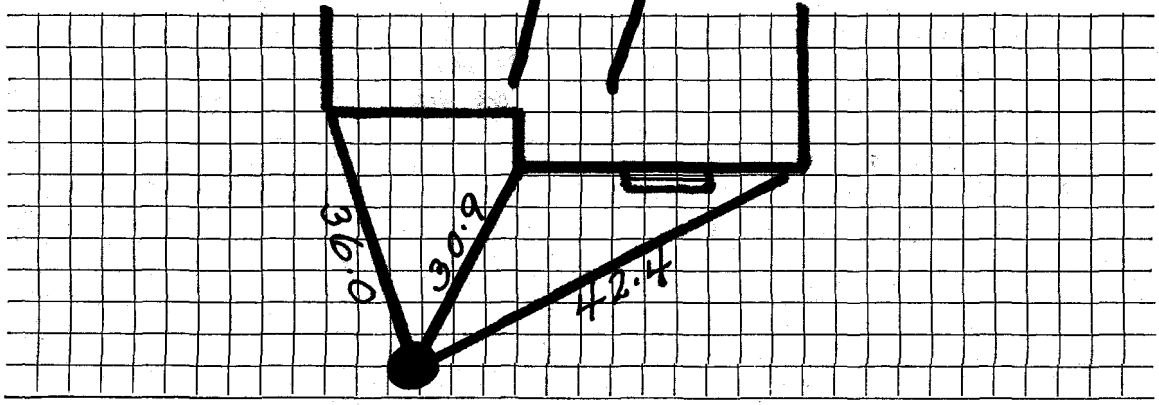

Connection made in _____ Street. Work completed _____ 19

Remarks: