

Name George C. Sheldon
 Address 16 Percy Road, Lexington, Mass.

Service No. # 2201

181

Location

Kind of Pipe

Size

Size of Main

~~Repair—Renewal—New Service~~

Location

Date
1943

Material

Amount

Total

Date

Amount

July 12
Com 7/10/43

23 hrs. @ 65¢ 14 95
 6 " @ 70¢ 4 20
 6 " @ 80¢ 4 80

23 95

May 2nd 1943
 Aug 2. 1943

Deposited
 Paid

40 50

1 53

41 53

10% Overhead

2 39

36' 1" C.L. Pipe @

8 28

Non-chargeable:

1 1" 1 3/4" I.W.H.S. & W.

2 53

Labor

10 10

1 1" L.L. Coupling

21

12' 3/4" Copper tubing @ 21¢

2 52

1 1" L.L. Elbow

27

1 3/4" C. Corp. cock

2 25

1 1 1/2" Brass Close Nipple

37

1 3/4" C. x 1" I. Curb cock

2 75

1 3/4" Brass

35

1 1 1/2" offset tail pc.

38

1 3/4" x 1 1/2" Brass Red. Coupling

33

1 1 1/2" straight tail pc.

38

2 bags. Rockwool @ 1.05

2 10

1 box & rod

1 65

1 hr. trucking

75

1 hr trucking

75

5/11/99

McIVER COND

41 53

French repairs sent 7/27/43

4 66

35" 1" COPPER

25 44

1 Labor 1" Valve

1 1" M x 1" COMPRESSOR

Buff 1/2 Box

DATE _____

TOWN OF LEXINGTON—BOARD OF PUBLIC WORKS

WATER DIVISION

The undersigned applies for a supply of water at No. _____ St. and hereby agrees to comply with the rules and regulations as now, or at any future time, established by the Board of Selectmen.

Am't. of Estimate \$ _____

Owner _____

Am't. Paid \$ _____

Address _____

Builder _____

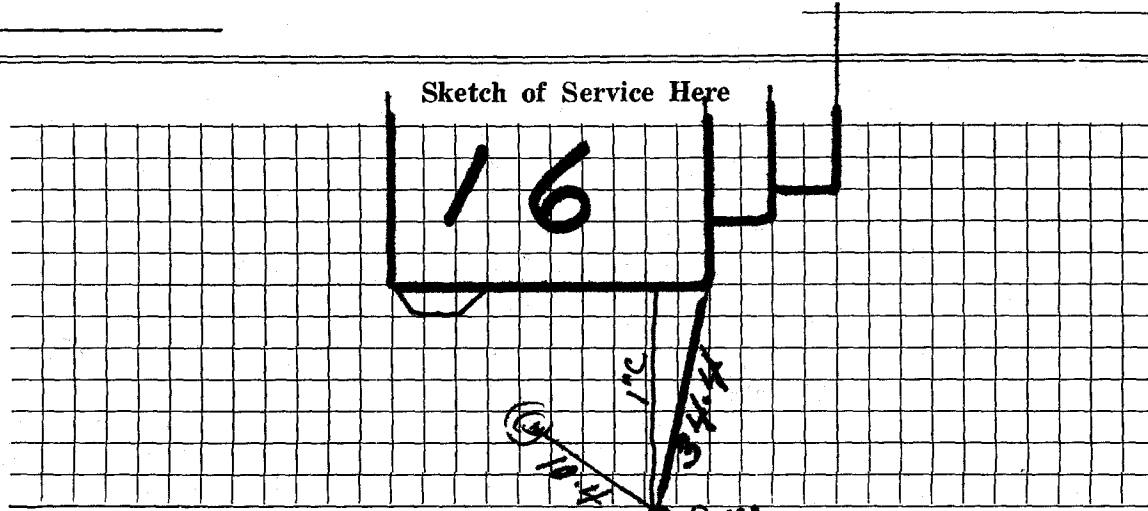

Connection made in _____

Street.

Dwn 4'4"

Work completed _____

19

Remarks:

SMH @ 22' 7"
3/4" C