

WATER SERVICE RECORD

Name

Service No.

Address MYRTLE ST LOT

Location LOT ACROSS FROM 100 MYRTLE ST

Repair—Renewal—New Service CHARGE WHEN SERVICE INST. TO HOUSE

| Date | OUT Material | Amount | Total | Date | NO CHARGE | Amount |
|---------|------------------|--------|-------|------|-----------------|--------|
| 6/17/96 | 13' 3/4 COPPER | 16.90 | | | 4' 6" 1" COPPER | |
| | 1 3/4 CURB | 20.50 | | | 1" COPP | |
| | 1 1" X 3/4 UNION | 7.19 | | | 1" CURB | |
| | 1 1" COMP TEE | 14.95 | | | BUFFLO BOX | |
| | 1 1" COPPER | 1.70 | | | | |
| | 1 BUFFLO BOX | 19.00 | | | | |
| 6/17/96 | LABOR | 49.00 | | | | |
| | BACKHOE 1 HR | | | | | |
| | ** 18 TRUCK 1 HR | | | | | |

TOWN OF LEXINGTON — BOARD OF PUBLIC WORKS

WATER DIVISION
TIE FOR LOT CURB

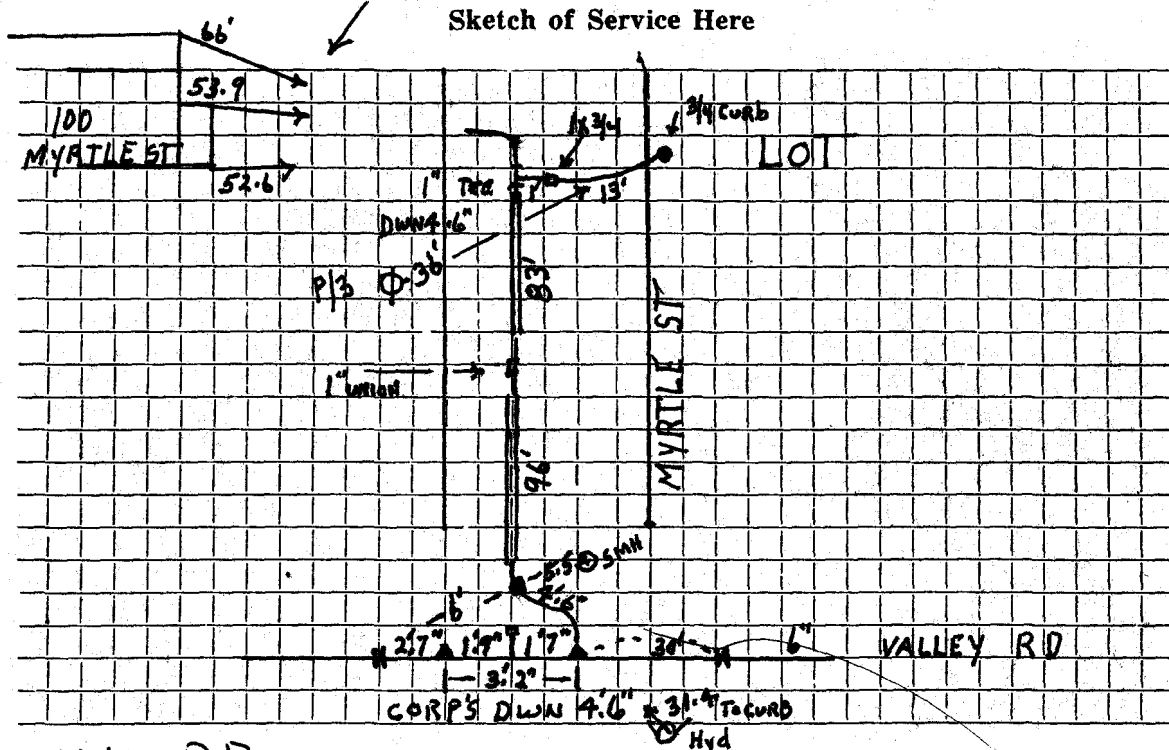

Connection made in VALLEY RD Street. Work completed

Remarks: 6" WATER MAIN USED AS SLEEVE FOR 1" SERVICE. THIS 1" SHUTS BOTH SERVICES.