

WATER SERVICE RECORD

1066  
Service No. 333

Name DeVries Const Co.

Address 11 Ewell Ave.

Location Lexington

~~Repair or Renewal~~ - New Service

*9*  
*Am. 11-23-53*

| Date    | Material                           | Amount | Total | Date                          | Amount     |
|---------|------------------------------------|--------|-------|-------------------------------|------------|
| 11/3/53 | Labor                              | 1 75   |       | 10-22-53                      | 20 00      |
|         | 10% overhead                       | 18     | 1 93  | 10-7-53                       | 1 20       |
|         | 40'-3/4" Copper Tubing @.3629      |        | 14 52 |                               | NON CHARGE |
|         | 1-3/4" C x 1/2 I.W.E. STOP & WASTE |        | 4 00  | 11/3/53                       | Labor      |
|         | 1 Hr. Trucking                     |        | 75    |                               | 5 85       |
|         |                                    |        | 21 20 | 10'-3/4" Copper Tubing @.3629 | 3 63       |
|         |                                    |        |       | 1-3/4" C. Corp-cock           | 4 33       |
|         |                                    |        |       | 1-3/4" C x 3/4" C. Corp-cock  | 4 67       |
|         |                                    |        |       | 1-Box & Rod                   | 3 90       |
|         |                                    |        |       | 1-1/2 straight tail piece     | 50         |
|         |                                    |        |       | 1-1/2 offset tail piece       | 50         |
|         |                                    |        |       | 1 Hr. Trucking                | 75         |
|         |                                    |        |       |                               | 24 13      |

TRENCH DUG BY OWNER

*11-23-53*

TOWN OF LEXINGTON — BOARD OF PUBLIC WORKS

**WATER DIVISION**

Sketch of Service Here

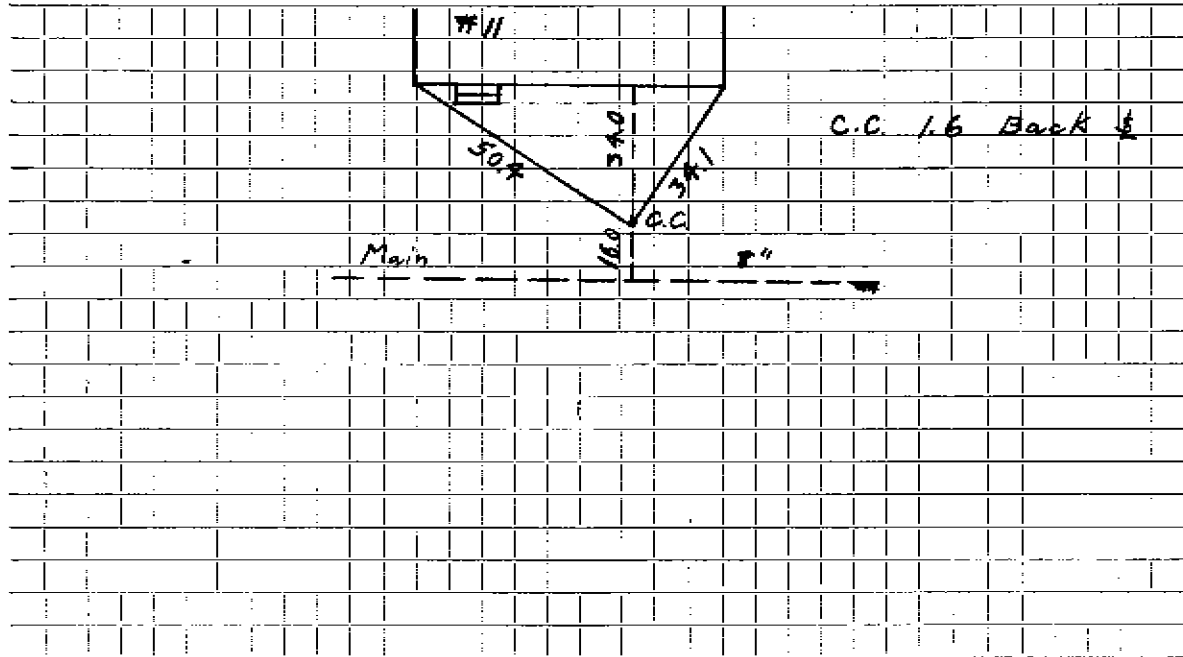

Connection made in ..... Street. Work completed .....

Remarks: .....  
.....  
.....