

1467
Service No. 265

Name John Craig
Address 86 East Street
Lexington, Mass.

Locatio 86 East Street

Kind of Pipe Size Size of Main

~~Repair~~—New Service

C_om. 11-6-50

Location

Date	Material	Amount	Total	Date	Amount
Sept. 8, '50	Labor	4 50	4 50	Aug 23 50	65 00
	10% Overhead		45	Nov 9 50	9 51
	60' - 3/4" Copper Tubing @.275		16 50	Deposited Expended No Charge 55 49	
	1 - 3/4" C x 1/2" I.W.H. S&W		3 29	Sept. 8, '50	Labor 8 99
	Littlefield Shovel 2 hrs. @7.00		14 00	34' - 3/4" Copper Tubing @.275	9 35
	Trucking 1 hr. @.75		75	1 - 3/4" C Corp-cock	3 15
	Patching 16 x 3		16 00	1 - 3/4" C x 3/4" C Gurb-cock	3 85
			55 49	1 - Box & Rod	3 35
				1 - 1/2" Offset Tail Piece	42
				1 - 1/2" Straight Tail Piece	42
				Littlefield Shovel 2 hrs. @7.00	14 00
				Trucking 1 hr. @.75	75
	Labor				44 28

Hidley Pyle, Inc., Lexington

DATE _____

TOWN OF LEXINGTON—BOARD OF PUBLIC WORKS WATER DIVISION

The undersigned applies for a supply of water at No. _____ St. and hereby agrees to comply with the rules and regulations as now, or at any future time, established by the Board of Selectmen.

Am't. of Estimate \$ _____

Owner _____

Am't. Paid \$ _____

Address _____

Builder _____

Sketch of Service Here

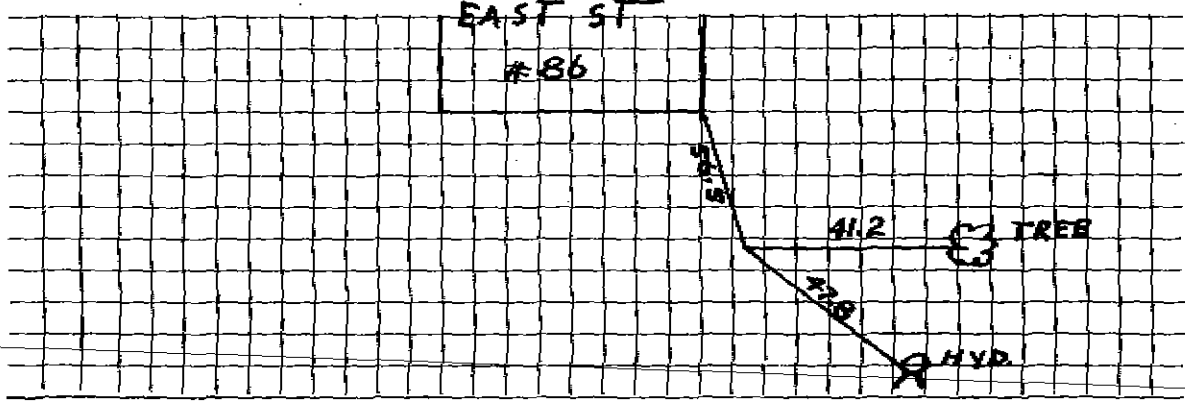

Connection made in _____ Street. Work completed _____ 19

Remarks: