

Name Northeastern Realty Trust

Service No. 167

Address 245 East Street

Lexington, Mass.

Location 245 East Street

Kind of Pipe

Size

Size of Main

~~REPAIR WORK~~ - New Service

Com. 9-5-50

Location

Date	Material	Amount	Total	Date	Location	Amount
Jul. 15, '50	Labor	3 45		July 11 '50	Deported	50 00
Jul. 17, '50	Labor	<u>1 30</u>	4 75			<u>2 00</u>
	10% Overhead		48		No Charge	53 00
	58' - 3/4" Copper Tubing @.23		13 34	May 17, '50	Labor	4 32
	1 - 3/4"C x 1/2" I.W.H. S&W		3 29	22' - 3/4" Copper Tubing @.23		5 06
	1 - 3/4"C x 3/4"C Union (3pts)		1 39	1 - 3/4"C Corp-cock		3 15
	Littlefield Shovel 1 hr. @ 7.00		7 00	1 - 3/4"C x 3/4"C Curb-cock		3 85
	Trucking 1 hr. @.75		75	1 - Box & Rod		3 35
	Patching 12 x 3		<u>12 00</u>	1 - 1/2" Offset Tail Piece		38
			43 00	1 - 1/2" Straight Tail Piece		38
				Littlefield Shovel 1 1/2 hrs. @7.00		10 50
				Trucking 1 hr. @.75		<u>75</u>
	Labor					31 74

Hadley Press, Inc., Lexington

DATE \_\_\_\_\_

# TOWN OF LEXINGTON—BOARD OF PUBLIC WORKS

## WATER DIVISION

The undersigned applies for a supply of water at No. \_\_\_\_\_ St. and hereby agrees to comply with the rules and regulations as now, or at any future time, established by the Board of Selectmen.

Am't. of Estimate \$ \_\_\_\_\_

Owner \_\_\_\_\_

Am't. Paid \$ \_\_\_\_\_

Address \_\_\_\_\_

Builder \_\_\_\_\_

Sketch of Service Here

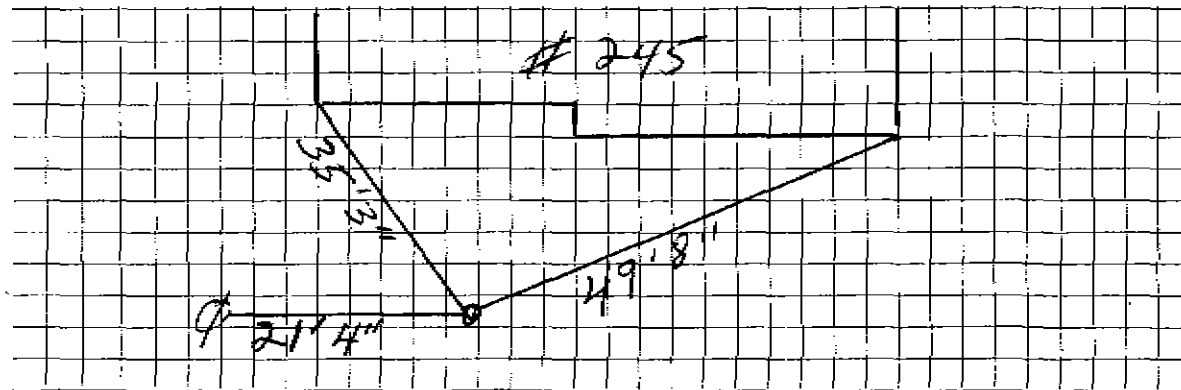

Connection made in \_\_\_\_\_

Street.

Work completed \_\_\_\_\_

19 \_\_\_\_\_

Remarks: