

Name Lexington Const. Co.

Service No.

259  
#6004

Address 217 East Street

Lexington, Mass.

Location

Kind of Pipe

Size

Size of Main

~~Repair & Renewal~~ - New Service

Location

Date	Material	Amount	Total	Date	Amount
Nov. 5, '48	Labor	2 50	2 50	Oct 22 '48 Deposited	50 00
	10% Overhead		25	Dec 21 '48 Deposited	13 91
	37'-3/4" Copper Tubing @ .255	9 44	9 44		36 09
	1-3/4" C x 1/2" I.W.H S&W		3 15	Nov. 4, '48 Labor	18 50
	1 hr. Trucking		75	Nov. 5, '48 Labor	20 55
	Patching 20x 3		20 00	40'-3/4" Copper Tubing @ .255	10 20
			36 09	1-3/4" C. Corp-cock	3 00
	trench dug by owner.			1-3/4" C x 3/4" C. curb-cock	3 68
				1-Box & Rod	3 55
				1-1/2" Straight Tail Piece	30
				1-1/2" Offset Tail Piece	30
	Labor			2 hrs. Compressor	3 50
				1 hr. Trucking	75
					64 33

DATE \_\_\_\_\_

TOWN OF LEXINGTON - BOARD OF PUBLIC WORKS

**WATER DIVISION**

The undersigned applies for a supply of water at No..... St. and hereby agrees to comply with the rules and regulations as now, or at any future time, established by the Board of Selectmen.

Am't of Estimate \$.....

Owner .....

Am't Paid \$.....

Address .....

Builder .....

.....

Sketch of Service Here

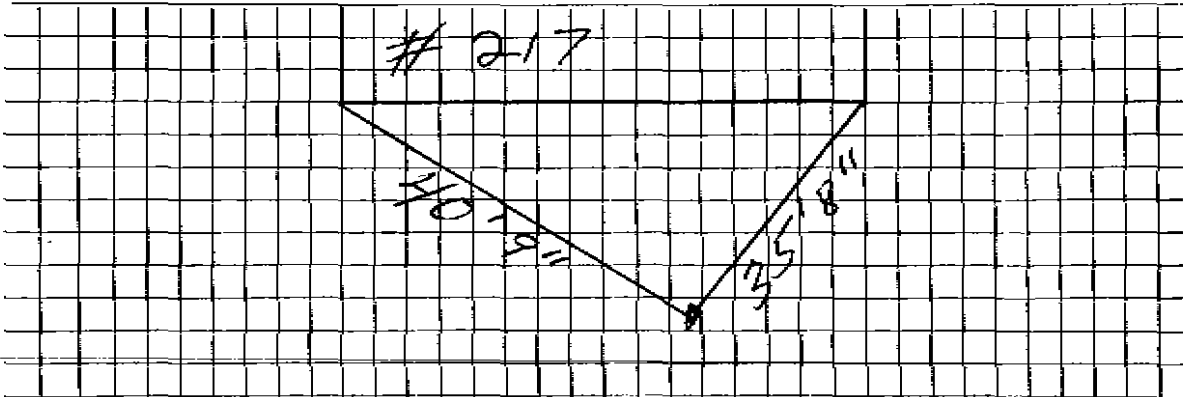

Connection made in ..... Street.

Work completed .....19

Remarks: