

WATER SERVICE RECORD

Name Wynwood Associates

Service No. 262

Address 24 Douglas Road

Location Lot #39 Sta/ 16+70

~~Repair~~ ~~Renewal~~ New Service

Cma 12-12-60

| Date | Material | Amount | Total | Date | Amount | |
|----------|-----------------------------|--------|-------|----------|--------------------------|--------|
| 11-28-60 | Labor | 7 87 | | 11-1-60 | Deposit | 100 00 |
| | 10% O.H. | 79 | 8 66 | 12-12-60 | Refund | 36 50 |
| | 103 3/4" Copper tubing @.42 | | 43 26 | | | 63 50 |
| | 1 3/4 Cx& L.S.E. Stop&Waste | | 6 17 | | NON CHARGE | |
| | 1 3/4" Co part Union | | 2 41 | 2-24-60 | Labor | 8 71 |
| | 1 Pr. Trucking @.00 | | 3 00 | 24 | 3/4" Copper tubing @.42 | 10 08 |
| | | | 63 50 | | 1 3/4" G Corp Cock | 4 91 |
| | | | | | 1 3/4" G Curb Cock | 6 28 |
| | | | | | 1 Box & Rod | 4 90 |
| | | | | | | 34 88 |
| | | | | | 1 1/2 Straight tailpiece | 50 |
| | | | | | 1 1/2 Offset tailpiece | 50 |
| | | | | | | 35 88 |

10/4/17.31 to WH # 261

DATE _____

TOWN OF LEXINGTON — BOARD OF PUBLIC WORKS

WATER DIVISION

Sketch of Service Here

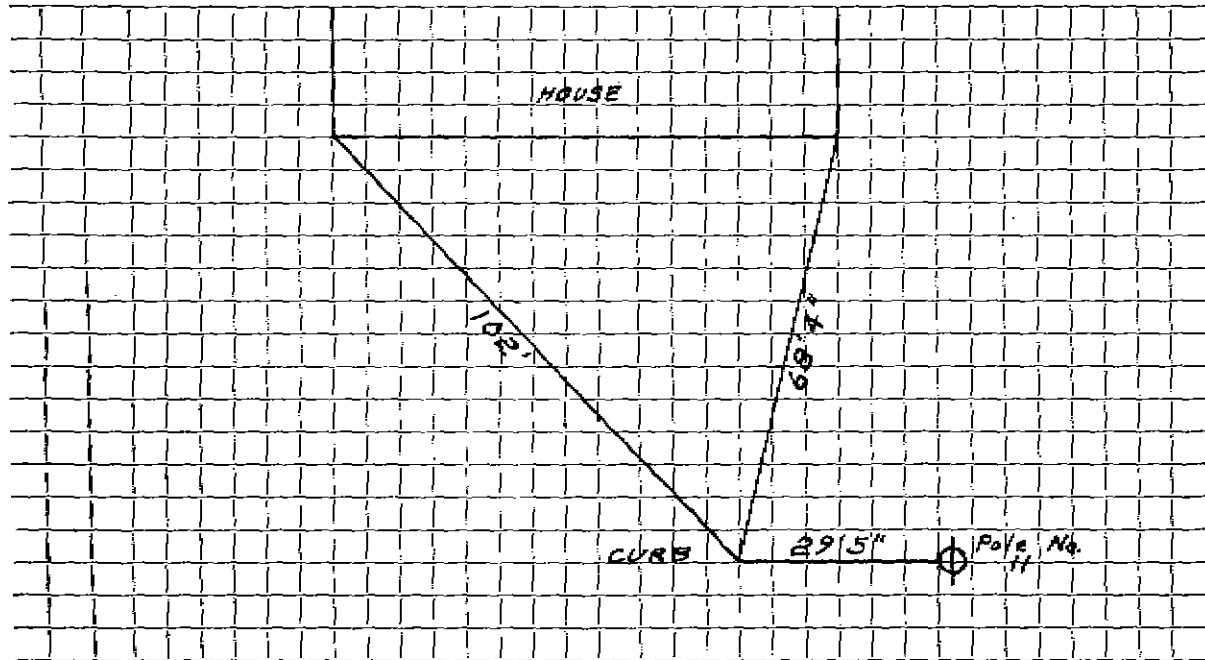

Connection made in Street. Work completed

Remarks:
.....
.....