

WATER SERVICE RECORD

1454 \*  
1453

Service No. 288

Name Moore Construction Co.

Address 510 Concord Ave., Lexington

Location Mail: 60 Bow St., Woburn

Repair: Renewal - New Service

Com. 11-21-55

Date	Material	Amount	Total	Date	Amount	
9/20/55	Labor	8 05		8-26-55	100 00	
	10%-Overhead	81	8 86	11-21-55	(24 50)	
					75 50	
	80'-1" Copper tubing @.4584		36 87	9/20/55	Labor	8 05
	1-1" Cx 3/4" I.W.H. stop & waste		4 50		24'-1" Copper tubing @.4584	11 00
	1-1" Cx 1" C Union (3 part)		2 26		1-1" Cx 1" C Curb Cock	6 80
	1 hr. trucking @.75		75		1 Box & Pbd	3 90
	3 hrs. Littlefield @7.50		22 50		1-3/4" straight tail piece	50
			75 54		1-3/4" offset tail piece	50
					1-1" C. Corp Cock	5 61
					1 hr. trucking @.75	75
					1-2/3 hrs. Littlefield Shovel @ 7.50	12 00
						49 11

DATE \_\_\_\_\_

TOWN OF LEXINGTON — BOARD OF PUBLIC WORKS

WATER DIVISION

Sketch of Service Here

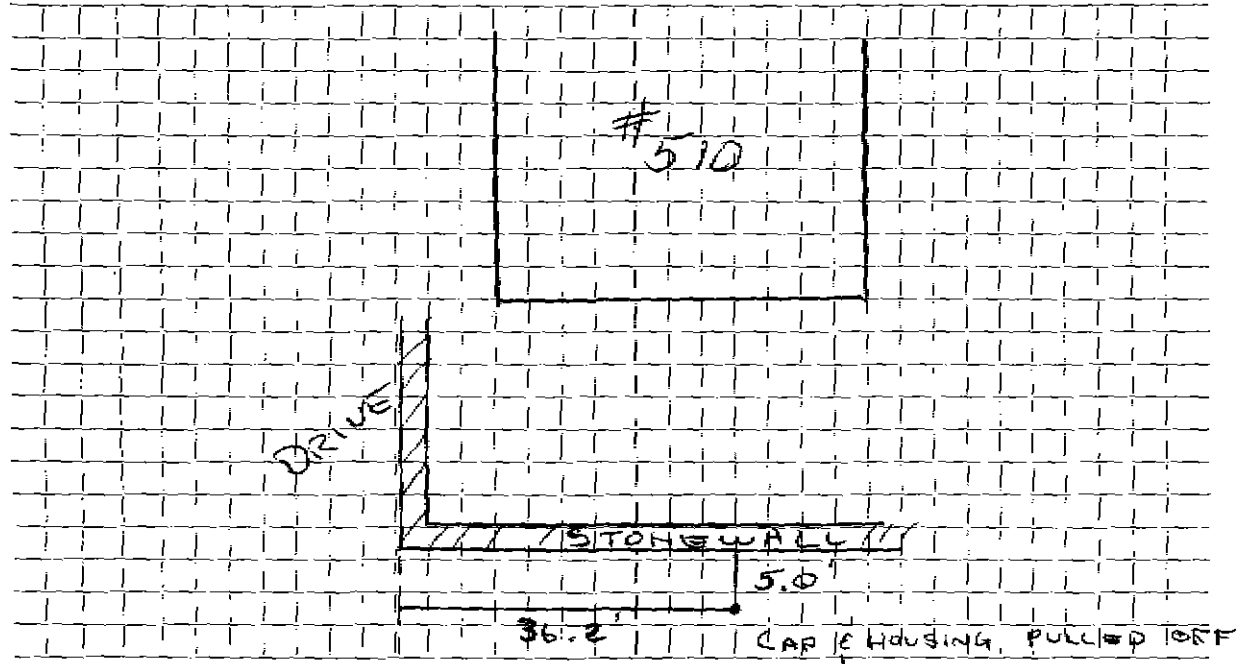

Connection made in ..... Street. Work completed .....

Remarks: .....  
.....  
.....