

**WATER SERVICE RECORD**

Name

Service No.

Address 321 Concord Avenue

Location

~~Replaced~~ - New Service SERVICE RELOCATED - NON CHARGE *CHANGED TO 12"*

Date	Material	Amount	Total	Date	Material	Amount
10-17-62	Labor	33.88				
	10% O.H.	3.39	37.27			
	25' 3/4" Copper tubing @.42		10.50			
	1 3/4" C 3 Part union		2.41			NON CHARGE
	1 1" x 51 C.L. Nipple		.34	10-17-62	Labor	14.91
	1 1" Style 38 Repair Clamp		2.26	11	3/4" Copper tubing @.42	4.62
	1 hr. Town Shovel @6.50		6.50	1	3/4" C Corp Cock	4.91
	1 hr. Trucking @3.00		3.00	1	3/4" C Gurb Cock	6.28
			62.28	1	Box & Rod	4.90
				1	hr. Town Shovel @6.50	6.50
				1	hr. Trucking @3.00	3.00
						45.12
				5/19/76	20' 3/4 COPPER	
					1 3/4 CORP	
					1 3/4 3PART Union	

DATE \_\_\_\_\_

TOWN OF LEXINGTON — BOARD OF PUBLIC WORKS

**WATER DIVISION**

Sketch of Service Here

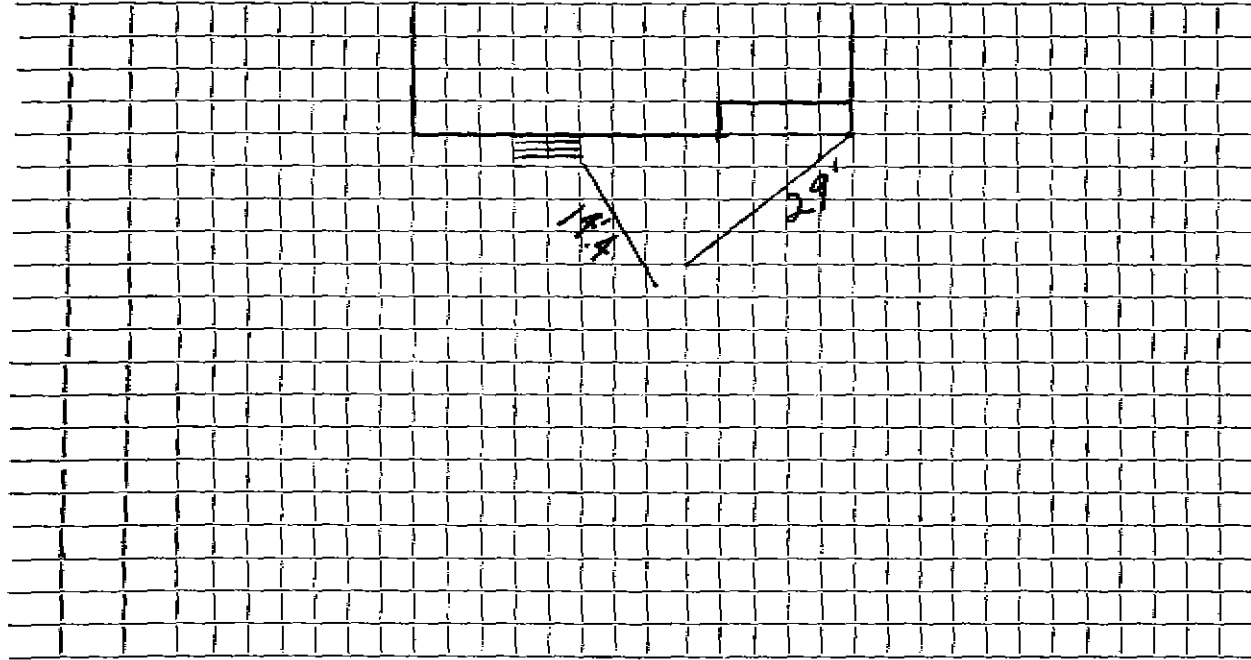

Connection made in ..... Street. Work completed .....

Remarks: .....  
.....  
.....