

WATER SERVICE RECORD

Name

Service No.

Address

Location 283 CONCORD AVE

Repair—Renewal—New Service CHANGED TO 12" MAIN 1976

| Date    | Material        | Amount | Total | Date    | Material        | Amount |
|---------|-----------------|--------|-------|---------|-----------------|--------|
| 4/26/50 | 58' 3/4 COPPER  |        |       | 4/26/50 | 11' 3/4 COPPER  |        |
|         | 1 3/4 x 1/2 S+W |        |       |         | 1 3/4 CORP      |        |
|         |                 |        |       |         | 1 3/4 CURB STOP |        |
|         |                 |        |       |         | Box + Rod       |        |
|         |                 |        |       | 5/19/76 | 18' 3/4 COPPER  |        |
|         |                 |        |       |         | 1 3/4 CORP      |        |
|         |                 |        |       |         | 1 3 PART UNION  |        |
|         |                 |        |       | 2/14/80 | 3' 3/4 COPPER   |        |
|         |                 |        |       |         | 1 3/4 CURB STOP |        |
|         |                 |        |       |         | 1 88 UNION      |        |

DATE \_\_\_\_\_

TOWN OF LEXINGTON — BOARD OF PUBLIC WORKS

WATER DIVISION

Sketch of Service Here

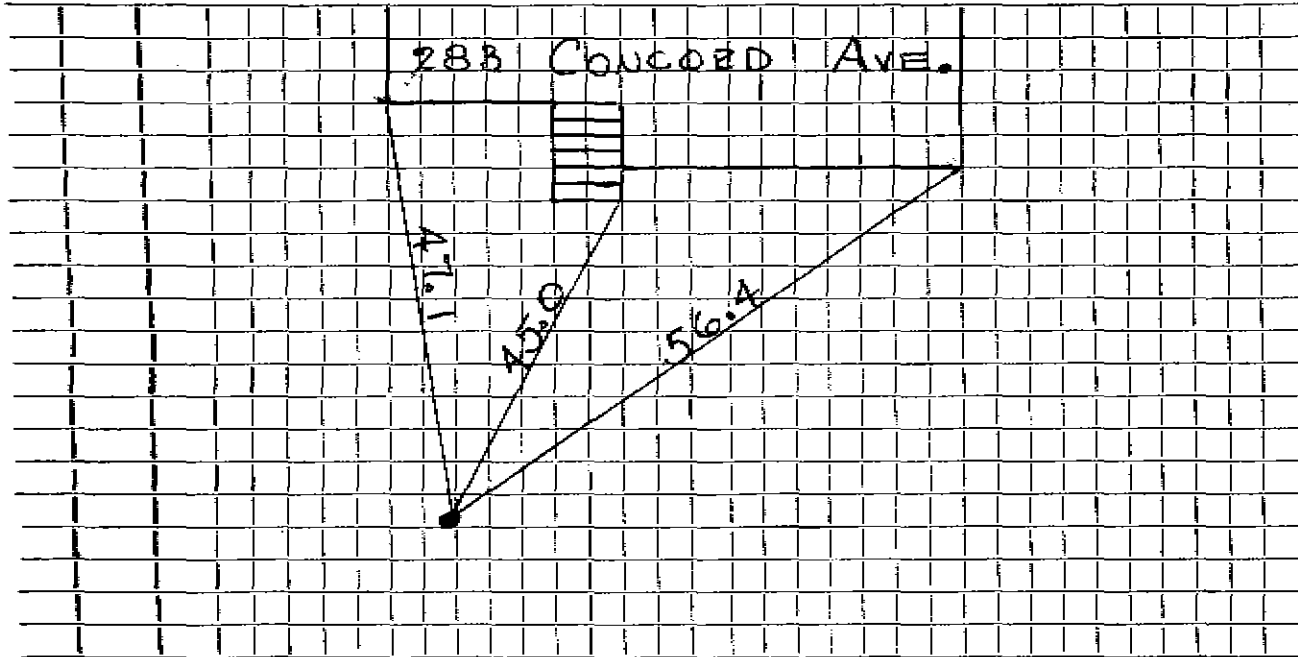

Connection made in ..... Street. Work completed .....

Remarks: .....

.....

.....