

Name Lexington Const. Co.

Service No.

#5270

Address 34 Colony Road

Lexington, Mass.

Location 34 Colony Road

Kind of Pipe

Size

Size of Main

~~Repair - Renewal~~ - New Service

Com. 12-13-49

Location

Date

Material

Amount

Total

Date

Amount

Nov. 29, '49

Labor

6 20

6 20

Nov. 16, '49

Deposited

78 00

10% Overhead

62

Dec. 23, '49

Returned

72' - 3/4" Copper Tubing @.24 17 28

No Charge

62 53

1 - 3/4" C x 1/2" I.W.H. S&W 3 29

Nov. 29, '49 Labor

5 00

1 - 3/4" C x 3/4" C Union (3pts) 1 39

14' - 3/4" Copper Tubing @.24

3 36

Littlefield Shovel 1/2 hrs. @7.00 28 00

1 - 3/4" C Corp-cock

3 15

Trucking 1 hr. @.75 75

1 - 3/4" C x 3/4" C Curb-cock

3 85

atching 5 x 3 5 00

1 - Box & Rod

3 75

62 53

1 - 1/2" Offset Tail Piece

37

1 - 1/2" Straight Tail Piece

37

Littlefield Shovel 2 hrs. @7.00

14 00

Trucking 1 hr. @.75

75

Labor

34 60

DATE _____

TOWN OF LEXINGTON - BOARD OF PUBLIC WORKS

WATER DIVISION

The undersigned applies for a supply of water at No..... St. and hereby agrees to comply with the rules and regulations as now, or at any future time, established by the Board of Selectmen.

Am't of Estimate \$.....

Owner

Am't Paid \$.....

Address

Builder

.....

Sketch of Service Here

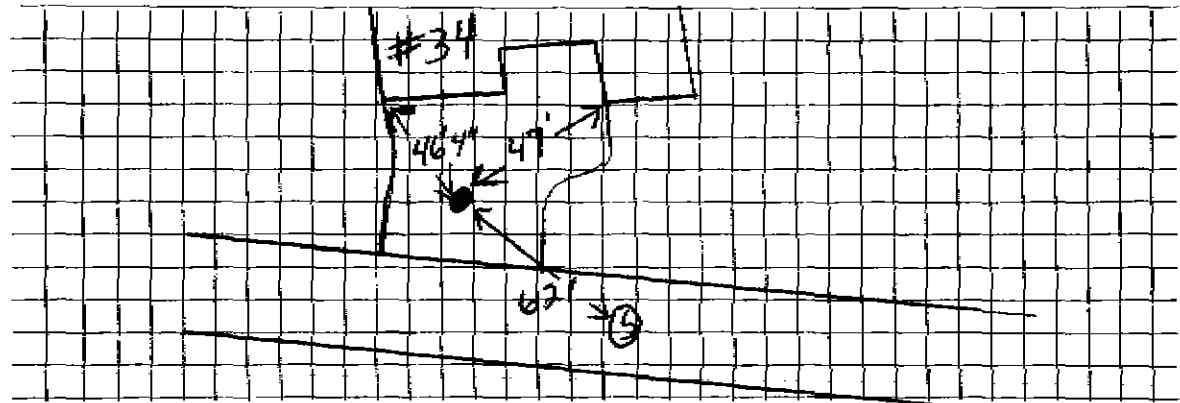

Connection made in Street.

Work completed19

Remarks: