

Name Malcolm E; Graf

Service No. ²⁵²
A2058

Address 52 Cedar Street

Lexington, Mass.

Location 52 Cedar Street

Kind of Pipe

Size

Size of Main

~~Repair~~ ~~Renewal~~ New Service

Com. 12-13-49

Location

Date	Material	Amount	Total	Date	Location	Amount	Amount
Dec 2, '49	Labor	4.40	4 40	Nov. 23 '49	Deposited	33.00	31.00
	10% Overhead		44	Feb 6 '50	Band	24.07	
	70' - 3/4" Copper Tubing @.24		16 80		No Charge	59.07	
	1 - 3/4" C x 1/2" I.W.H. S&W		3 29	Dec. 2, '49	Labor	5 00	
	1 - 3/4" C x 3/4" G Union (3pts)		1 39	12' - 3/4" Copper Tubing @.24		2 88	
	Littlefield Shovel 4 hrs. @7.00		28 00	1 - 3/4" C Corp-cock		3 15	
	Trucking 1 hr. @.75		75	1 - 3/4" C x 3/4" G Curb-cock		3 85	
	Patching 4 x 3		4 00	1 - Box & Rod		3 75	
			59 07	1 - 1/2" Offset Tail Piece		37	
				1 - 1/2" Straight Tail Piece		37	
				Littlefield Shovel 1 1/2 hrs. @7.00		10 50	
				Trucking 1 hr. @.75		75	
	Labor					30 62	

Revised - 22-49

DATE March 11, 1937

TOWN OF LEXINGTON—BOARD OF PUBLIC WORKS
WATER DIVISION

The undersigned applies for a supply of water at No. 56 Cedar Street St. and hereby agrees to comply with the rules and regulations as now, or at any future time, established by the Board of Selectmen.

Am't. of Estimate \$ 31.00

Owner Jesse Curra

Am't. Paid \$ _____

Address 24 Cedar Street

Lexington, Massachusetts

Builder _____

Sketch of Service Here

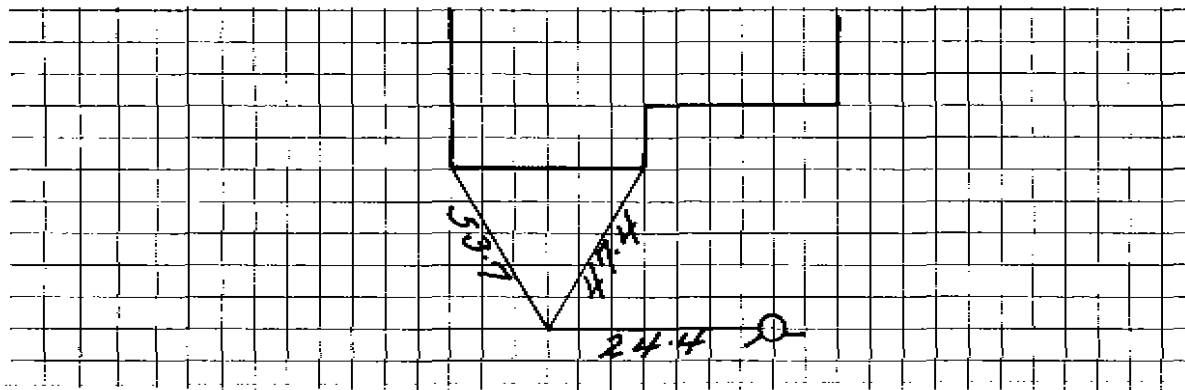

Connection made in _____ Street.

Work completed _____ 19

Remarks:

Name Malcolm E; Graf
 Address 52 Cedar Street
 Lexington, Mass.

Service No. ²³²
 A2058

Location 52 Cedar Street

Kind of Pipe Size Size of Main
~~Repair~~ ~~Renewal~~ - New Service Com. 12-13-49 Location

Date	Material	Amount	Total	Date	Location	Amount
Dec 2, '49	Labor	4 40	4 40	Nov 23 '49	<i>Deposited Paid</i>	35 00
	10% Overhead		44	Feb 8 '50		24 07
	70' - 3/4" Copper Tubing @.24	16 80				No Charge
	1 - 3/4" C x 1/2" I.W.H. S&W	3 29		Dec. 2, '49	Labor	5 00
	1 - 3/4" C x 3/4" C Union (3pts)	1 39		12' - 3/4" Copper Tubing @.24		2 88
	Littlefield Shovel 4 hrs. @7.00	28 00		1 - 3/4" C Corp-cock		3 15
	Trucking 1 hr. @.75	75		1 - 3/4" C x 3/4" C Curb-cock		3 85
	Patching 4 x 3	4 00		1 - Box & Rod		3 75
			59 07	1 - 1/2" Offset Tail Piece		37
				1 - 1/2" Straight Tail Piece		37
				Littlefield Shovel 1 1/2 hrs. @7.00		10 50
				Trucking 1 hr. @.75		75
	Labor					30 62

DATE _____

TOWN OF LEXINGTON - BOARD OF PUBLIC WORKS

WATER DIVISION

The undersigned applies for a supply of water at No..... St. and hereby agrees to comply with the rules and regulations as now, or at any future time, established by the Board of Selectmen.

Am't of Estimate \$.....

Owner

Am't Paid \$.....

Address

Builder

.....

Sketch of Service Here

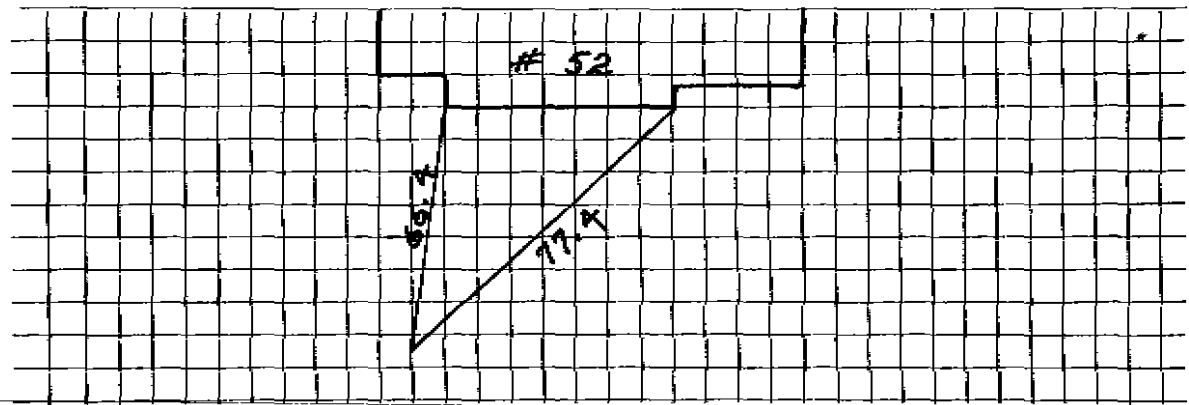

Connection made in Street.

Work completed19

Remarks: