

Name Leeland Const. Co.

Service No. 1131

Address 46 Buckman Drive

Lexington, Mass.

Location 46 Buckman Drive

Kind of Pipe

Size

Size of Main

~~Repair~~ ~~Renewal~~ — New Service

Com. 12-31-49

Location

Date

Material

Amount

Total

Date

Amount

Dec. 29, '49

Labor

4 80

4 80

10% Overhead

48

50' - 3/4" Copper Tubing @ .24 12 00

1 - 3/4" C x 1/2" I.W.H. S&W 3 29

Littlefield Shovel 2 hrs. @ 7.00 14 00

Trucking 1 hr. @ .75 75

35 32

Nov. 22 '49

Dec. 2 '49

Repaired

Refrunded

No Charge

6000

2468

3532

Dec. 29, '49

Labor

4 80

16' - 3/4" Copper Tubing @ .24

3 84

1 - 3/4" C Corp-cock 3 15

1 - 3/4" C x 3/4" Curb-cock 3 85

1 - Box & Rod 3 75

1 - 1/2" Offset Tail Piece 37

1 - 1/2" Straight Tail Piece 37

Littlefield Shovel 2 hrs. @ 7.00 14 00

Trucking 1 hr. @ .75 75

34 88

Labor

3/28/62 6' 3/4 COPPER

2 3/4 3 PART UNIONS

DATE _____

TOWN OF LEXINGTON - BOARD OF PUBLIC WORKS

WATER DIVISION

The undersigned applies for a supply of water at No..... St. and hereby agrees to comply with the rules and regulations as now, or at any future time, established by the Board of Selectmen.

Am't of Estimate \$.....

Owner

Am't Paid \$.....

Address

Builder

.....

Sketch of Service Here

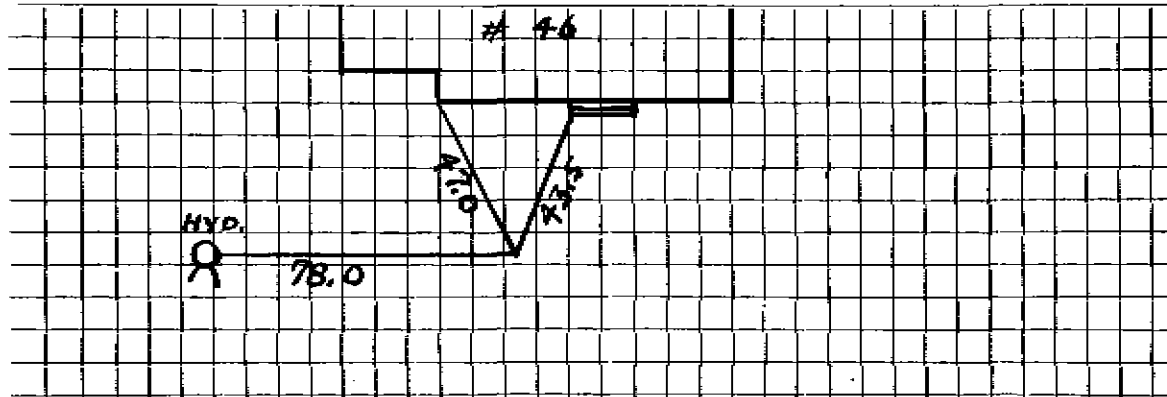

Connection made in Street.

Work completed19

Remarks: