

Name Monson Dillaway

Service No.

Address ~~119 Blossom Street~~ 20 Blossom Street (Per Eng. 11-2-66)

Lexington, Mass.

Location ~~119 Blossom Street~~

Kind of Pipe

Size

Size of Main

~~Repair~~ ~~Renewal~~ New Service

Location

| Date | Material | Amount | Total | Date | Location | Amount |
|--------------|---------------------------------|--------|-------|---------------------------------|------------|--------|
| Nov. 27, '48 | Labor | 10 13 | 10 13 | Nov. 26/48 | Supplied | 70 00 |
| | 10% Overhead | | 1 31 | Dec 31/48 | Supplied | 6 00 |
| | 40' - 3/4" Copper tubing @ .255 | 10 20 | 10 20 | | Non-Charge | 63 24 |
| | 1 - 3/4" C x 1/2" I.W.H. S&W | 3 15 | 3 15 | Nov. 27, '48 | -abor | 7 60 |
| | Shovel 3 hrs. @ 7.00 | 21 00 | 21 00 | 22' - 3/4" Copper tubing @ .255 | | 5 61 |
| | Trucking 1 hr. @ .75 | 75 | 75 | 1 - 3/4" C Corp-cock | | 3 00 |
| | Patching 17 x 3 | 17 00 | 17 00 | 1 - 3/4" C x 3/4" - Carb-cock | | 3 68 |
| | | | 53 24 | 1 - Box & Rod | | 3 55 |
| | | | | 1 - 1/8" Straight Tail Piece | | 30 |
| | | | | 1 - 1/2" Offset Tail Piece | | 30 |
| | | | | Littlefield Shovel 1 hr. @ 7.00 | | 7 00 |
| | | | | Trucking 1 hr. @ .75 | | 75 |
| | Labor | | | | | 31 79 |

TOWN OF LEXINGTON - BOARD OF PUBLIC WORKS

WATER DIVISION

The undersigned applies for a supply of water at No..... St. and hereby agrees to comply with the rules and regulations as now, or at any future time, established by the Board of Selectmen.

Am't of Estimate \$.....

Owner

Am't Paid \$.....

Address

Builder

.....

Sketch of Service Here

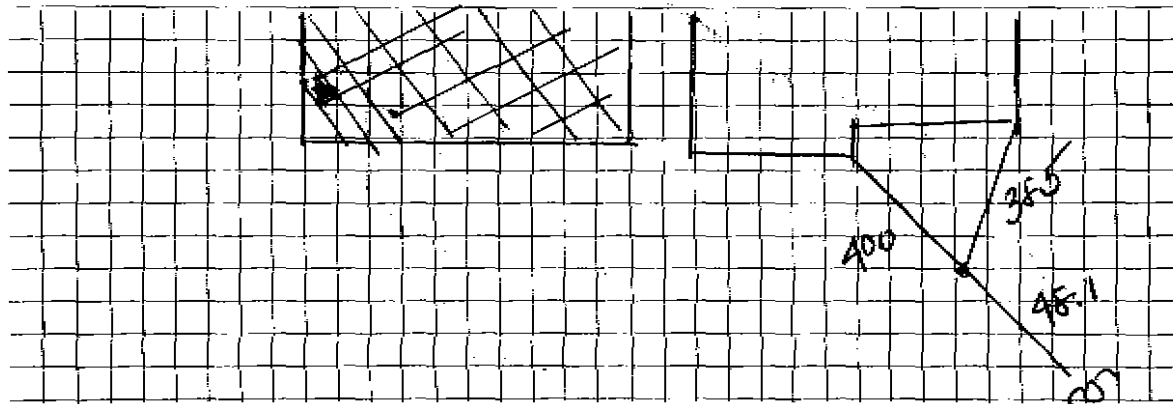

Connection made in Street.

Work completed19

Remarks: