

Paul E. Howland

Service No. 8

8 Wildwood Road

2 Wildwood Road

Location

Size of Pipe

Size 6"

Size of Main 8"

New Service

Location Conn 5-760

Date	Material	Amount	Total	Date	Amount
2-20-60	Labor 82.69			3-14-60	Deposit 300.00
2-22-60	" 28.50	111.18		5-8-60	Refund 22.94
	10% O.H.	11.12	122.30		272.06
	28' 6" Transite pipe @.78		53.04		
	22 1/2 ton 1 1/2" Stone @1.50		33.37		
	1 1 1/2" Transite Bend		5.10		
	4 hrs. Town Shovel @6.50		26.00		
	3 hrs. Trucking @.75		2.25		
	3 hrs. Trucking @3.00		9.00		
	2 hrs. Loader @3.00		6.00		
	15 x 3 Patch		15.00		
7-15-64	Repair		272.06		
	6' 6" P.V.C.				

DATE \_\_\_\_\_

# TOWN OF LEXINGTON — BOARD OF PUBLIC WORKS SEWER DIVISION

Sketch of Service Here

**2** S.S. For #2

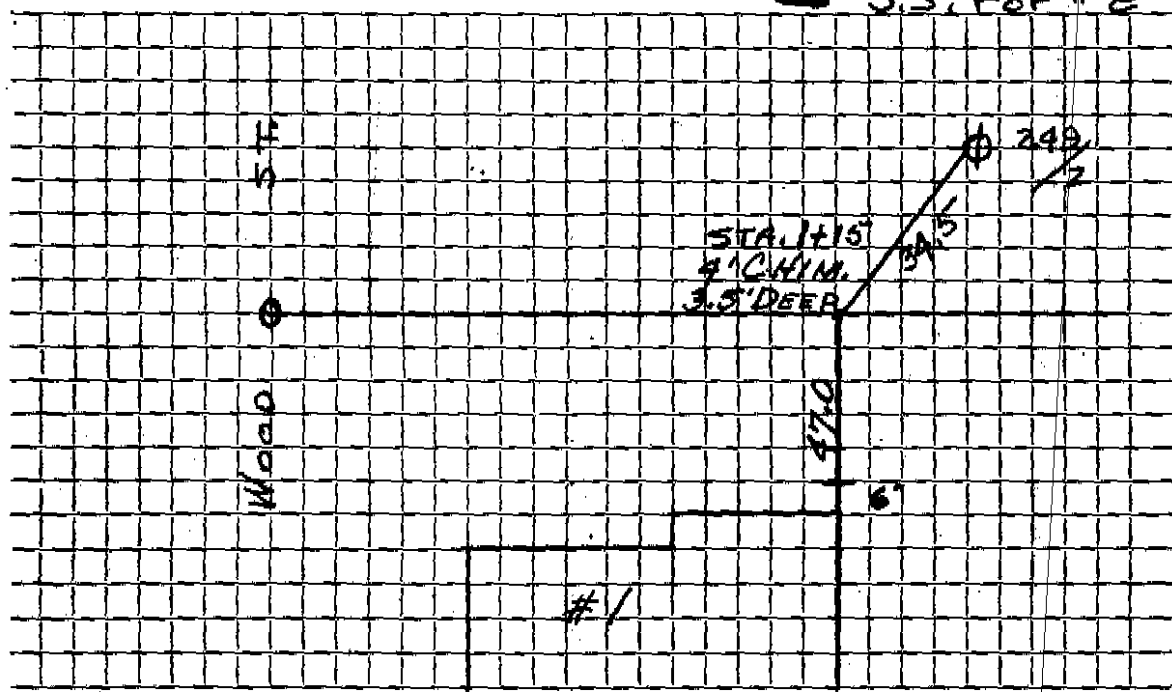

Connection made in ..... Street. Work completed .....

Remarks: .....  
.....  
.....