

Name William Elliot

Service No. 245

Address 10 Wildwood Rd.

10 Wildwood Road

Location

Kind of Pipe

Size 6"

Size of Main 8"

~~Replaced~~ New Service

Location Conn 2-29-60

| Date | Material | Amount | Total | Date | Amount |
|----------|--------------------------|--------|--------|----------|----------------|
| 12-15-59 | Labor | 62.83 | | 11-27-59 | Deposit 275.00 |
| | 10% O.H. | 6.28 | 69.11 | 2-29-60 | Refund 118.85 |
| 57' | 6" Transite pipe @.70 | | 39.90 | | 156.15 |
| 1 | 6" 90° Transite Elbow | | 5.29 | | |
| 1 | 11 1/2° Transite Bend | | 5.10 | | |
| 5 | hrs. Pippin Shovel @4.50 | | 22.50 | | |
| 5 | hrs. Trucking @.75 | | 2.25 | | |
| 12 | x 3 Patch | | 12.00 | | |
| | | | 156.15 | | |

DATE _____

TOWN OF LEXINGTON — BOARD OF PUBLIC WORKS
SEWER DIVISION

Sketch of Service Here **10**

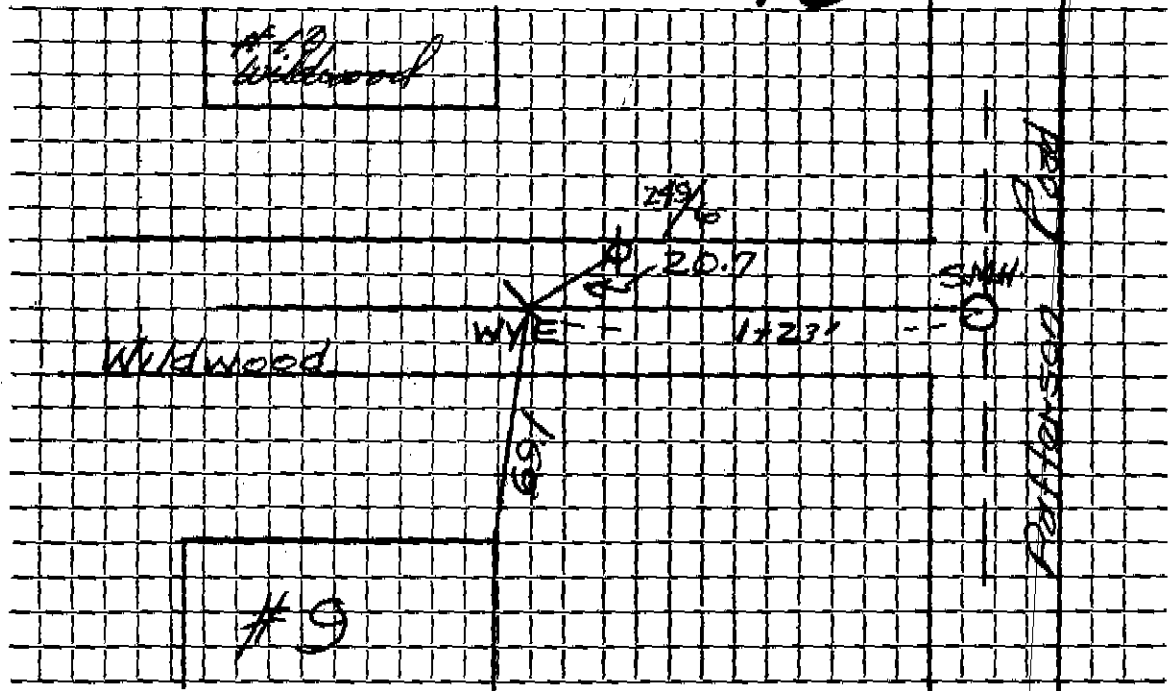

Connection made in Street. Work completed

Remarks:
.....
.....