

Name Ler. Lodge of ELKS

Service No.

Address 959 Waltham St.

959 Waltham Street 2 cards Location

Kind of Pipe

Size 6"

Size of Main 8"

Repair—Renewal—New Service Trabino # 1798

Location

Date	Material	Amount	Total	Date	Amount
12-2-70	140' 6" ACP 5' 4" CI				
4-2-71	134' 6" ACP 35' 4" CI				

DATE _____

TOWN OF LEXINGTON — BOARD OF PUBLIC WORKS

SEWER DIVISION

Sketch of Service Here **959**

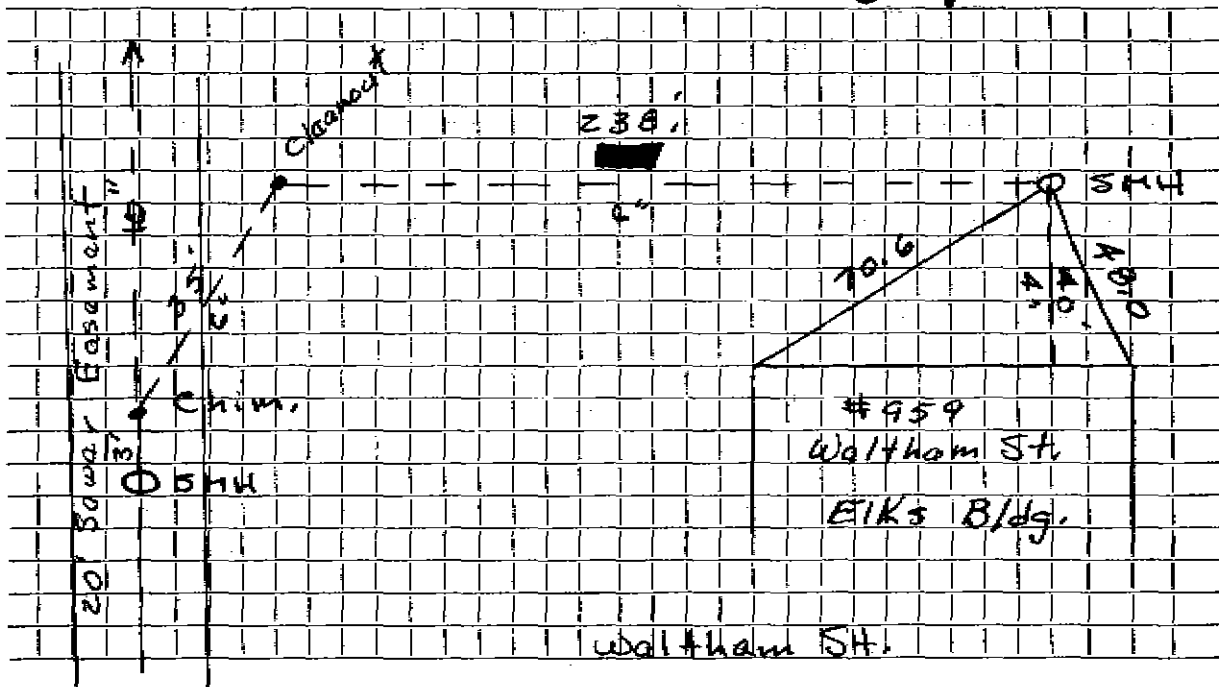

Connection made in _____ Street. Work completed _____

Remarks: Serv. connection out back

Name Lexington Lodge of Elks

Service No.

Address 959 Waltham Street

959 WALTHAM STREET 3 cards Location

Kind of Pipe

Size 6"

Size of Main 8"

Repair—Renewal—New Service Terhino #1798

Location

Date		Material	Amount	Total	Date	Amount
12-2-70	140'	6" Transite pipe				
	5'	4" Cast Iron pipe				

DATE _____

TOWN OF LEXINGTON — BOARD OF PUBLIC WORKS SEWER DIVISION

Sketch of Service Here **959**

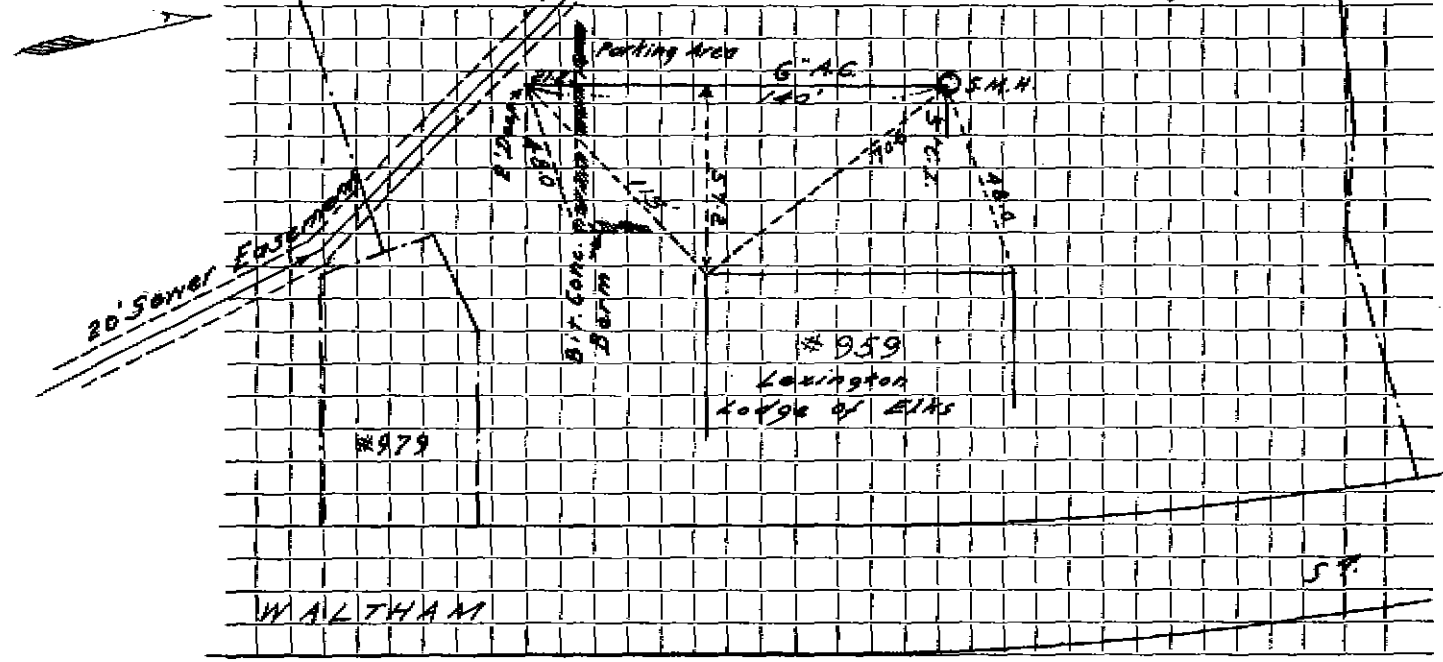

#979

#959
Lexington
Lodge of Elks

WALTHAM

ST

Connection made in Street. Work completed

Remarks:
.....
.....