

Name Robert L. Ossman

Service No. 22

Address 35A Wachusetts Drive

35A Wachusetts Drive

Location

Kind of Pipe

Size 6"

Size of Main 8"

Repair—Renewal—New Service Brucchi #1838 W.O.#9458

Location Comm. Jul 26, '71

Date	Material	Amount	Total	Date	Amount	
-17-71	Labor	141.18		4-22-71	Deposit	335.00
-18-71	"	10.34		7-26-71	Paid by W.H.C.#7	89.81
-26-71	"	19.83				314.81
/26-71	"	16.61	187.76			
20'	10% O.H.	18.78	206.54			
	6" Transite pipe @.90		18.00			
1	6 x 6 Tee		7.72			
1/2	bag cement	1.90	.95			
2	ton Cold Patch @8.00		16.00			
3	ton Hot Top @7.45		22.35			
3	hrs. Town Shovel @6.50		19.50			
5	hrs. Trucking @3.00		15.00			
1/2	hr. Trucking @1.50		.75			
1	hr. Compressor		5.00			
1/2	hr. Roller @2.00		1.00			
	Trailer		2.00			
			314.81			
9-71	251'	6" Transite pipe				
	10'	4" Cast Iron pipe				

DATE _____

TOWN OF LEXINGTON — BOARD OF PUBLIC WORKS

SEWER DIVISION

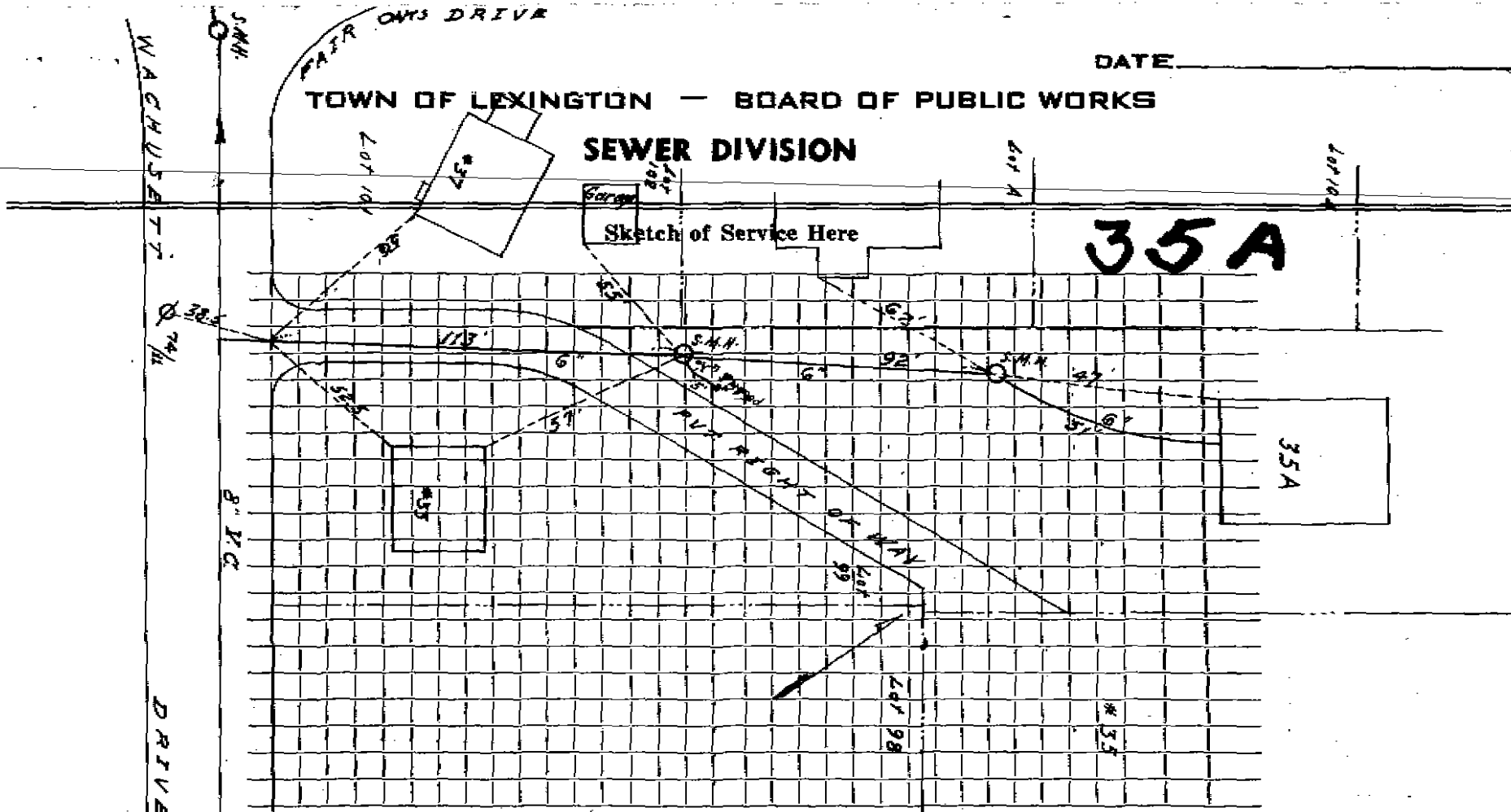

35A

35A

Connection made in Street. Work completed

Remarks:

.....

.....