

DATE _____

TOWN OF LEXINGTON — BOARD OF PUBLIC WORKS

SEWER DIVISION

Sketch of Service Here

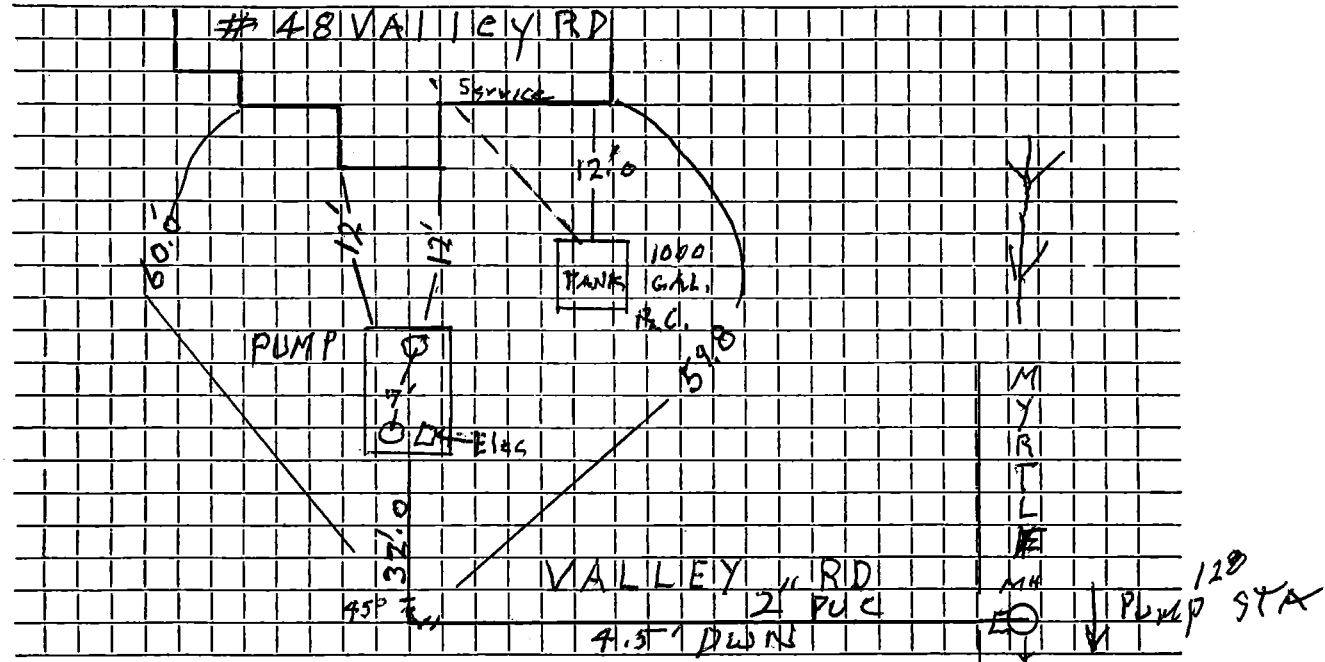

Connection made in M.H. @ Valley & Myrtle Street. Work completed 1/19/08. Insp. Mike Fleckling

Remarks: Force Sewer Main under North Edge of Pavement
Down 4.5 FT. into 8" PVC stub M.H.