

Name **CLARENCE W. BERRY**

Service No. **228**

Address **16 Vaille Avenue**

16 Vaille Avenue

Location

Kind of Pipe

Size **6"**

Size of Main **8"**

~~XXXXXXXXXX~~ New Service

Location *Case 11-22-64*

| Date | Material | Amount | Total | Date | Amount |
|-----------|-------------------------------|--------|---------------|----------------|---------------|
| -27-28-60 | Labor | 81.71 | | <i>4-21-64</i> | <i>200.00</i> |
| | 10% O.H. | 8.17 | 89.88 | <i>4-21-64</i> | <i>41.25</i> |
| 42' | 6" Transite pipe @.78 | | 32.78 | | <i>153.82</i> |
| 2 | 22 1/2" Transite Elbows @2.24 | | 4.48 | | |
| 2 | 22 1/2" Transite Bends @5.10 | | 10.20 | | |
| 1 | Duplex Adapter | | 1.90 | | |
| 2 | Hrs. Town Shovel @6.50 | | 13.00 | | |
| 2 | Hrs. Trucking @3.00 | | 6.00 | | |
| | | | <u>158.22</u> | | |

DATE _____

TOWN OF LEXINGTON — BOARD OF PUBLIC WORKS

SEWER DIVISION

Sketch of Service Here

16

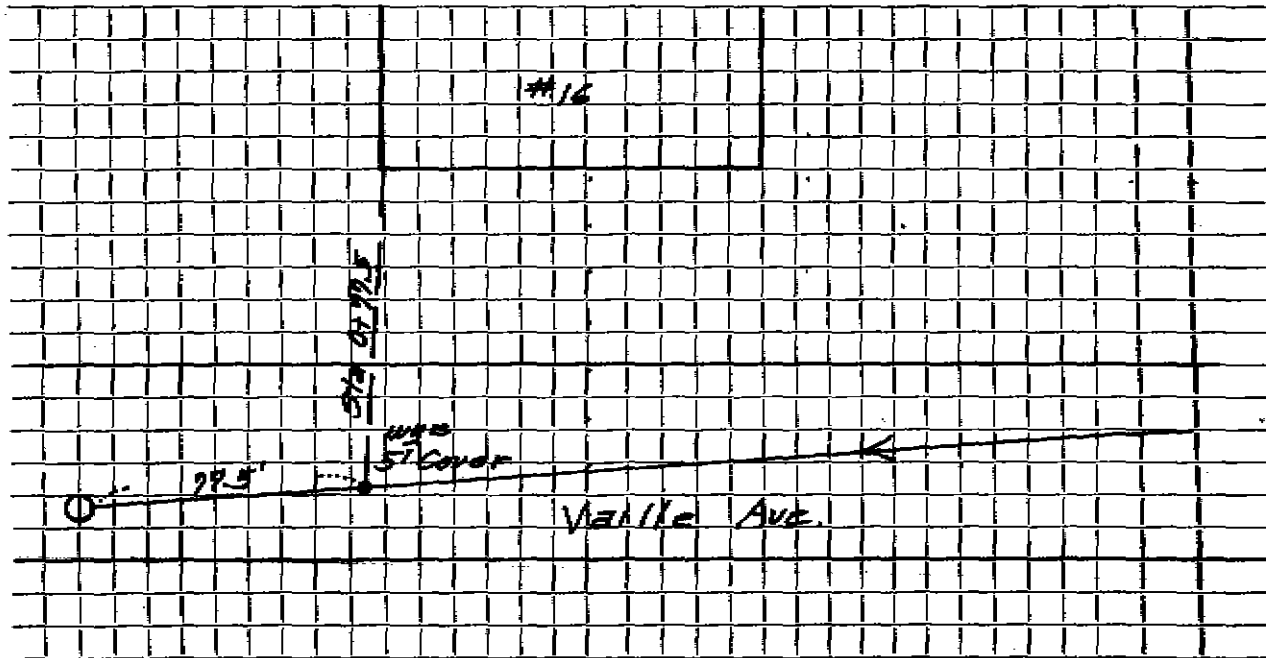

Connection made in _____ Street. Work completed _____

Remarks: Original Service 6-14-40 (52'-6" Sewer Pipe, 1-6" 1/4° Bend.)