

MASSACHUSETTS

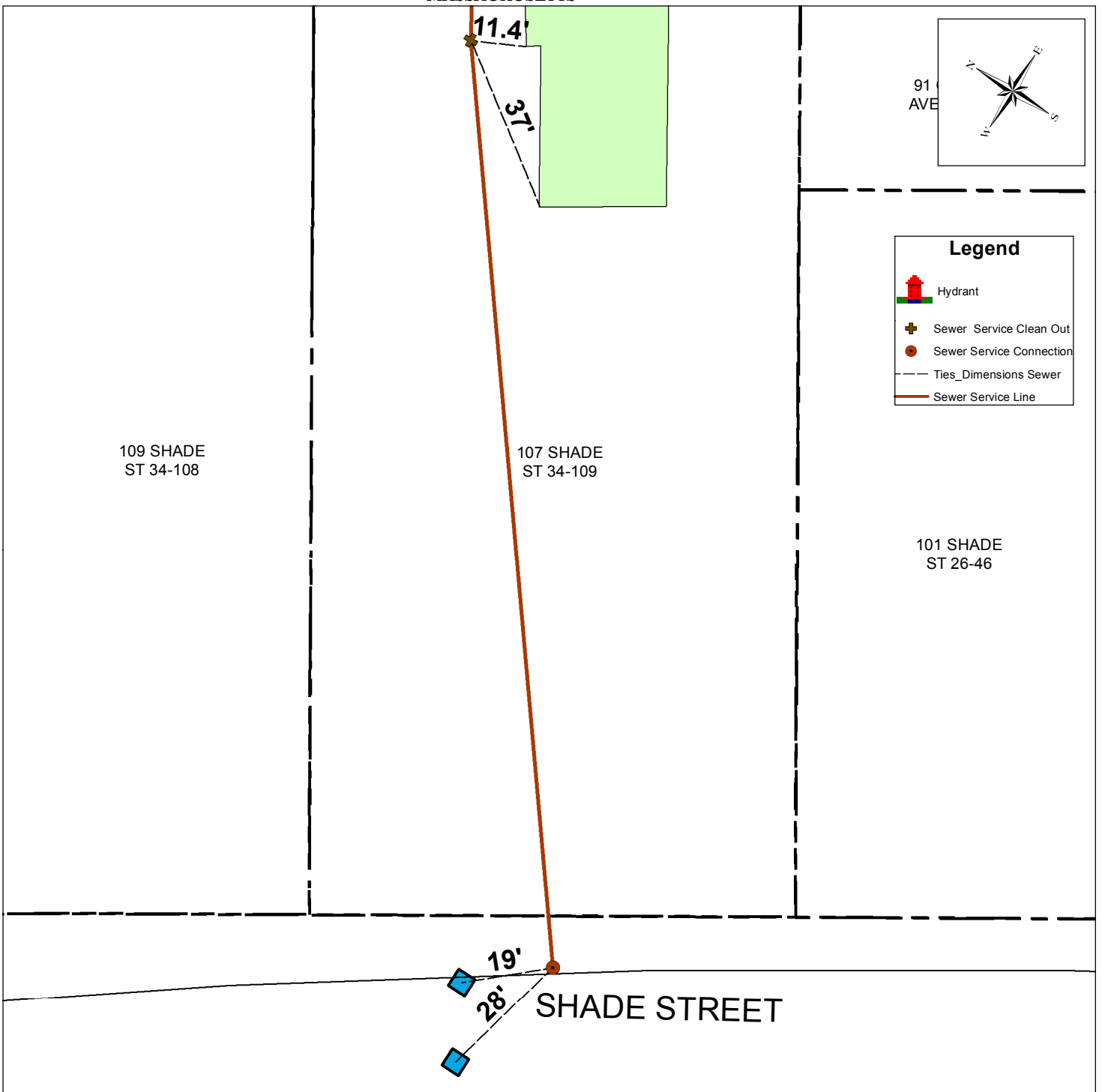

| Address | Map and Lot | Permit Number | Contractor Name | Inspector |
|------------------------|-----------------------|----------------|----------------------------|---------------------|
| 107 Shade St | 34-109 | 5789 | McLaughlin, James M. Inc. | dpavlik msprague |
| Date | Material | Depth of Cover | Amount | |
| 9/15/2014 | 6x6 AC to PVC Fern Co | 4.5 ft | 1-Connect to existing stub | |
| | 6" PVC Pipe - SDR 35 | 4.5-8.0 ft | 179 Feet to Clean Out | |
| | 6" PVC Clean Out | 8.0 ft | 1 | |
| Type of work completed | | | | |

New 6" PVC sewer service installed to new house, connection to existing stub.