

Name J. M. Lucente Co.

Service No.

Address 34 Saddle Club Road

34 Saddle Club Road

Location

Kind of Pipe

Size

Size of Main

Repair—Renewal—New Service Lucente #501

Location

Date	Material	Amount	Total	Date	Amount
12/7/66	50' 6" Transite pipe				

DATE _____

TOWN OF LEXINGTON — BOARD OF PUBLIC WORKS

SEWER DIVISION

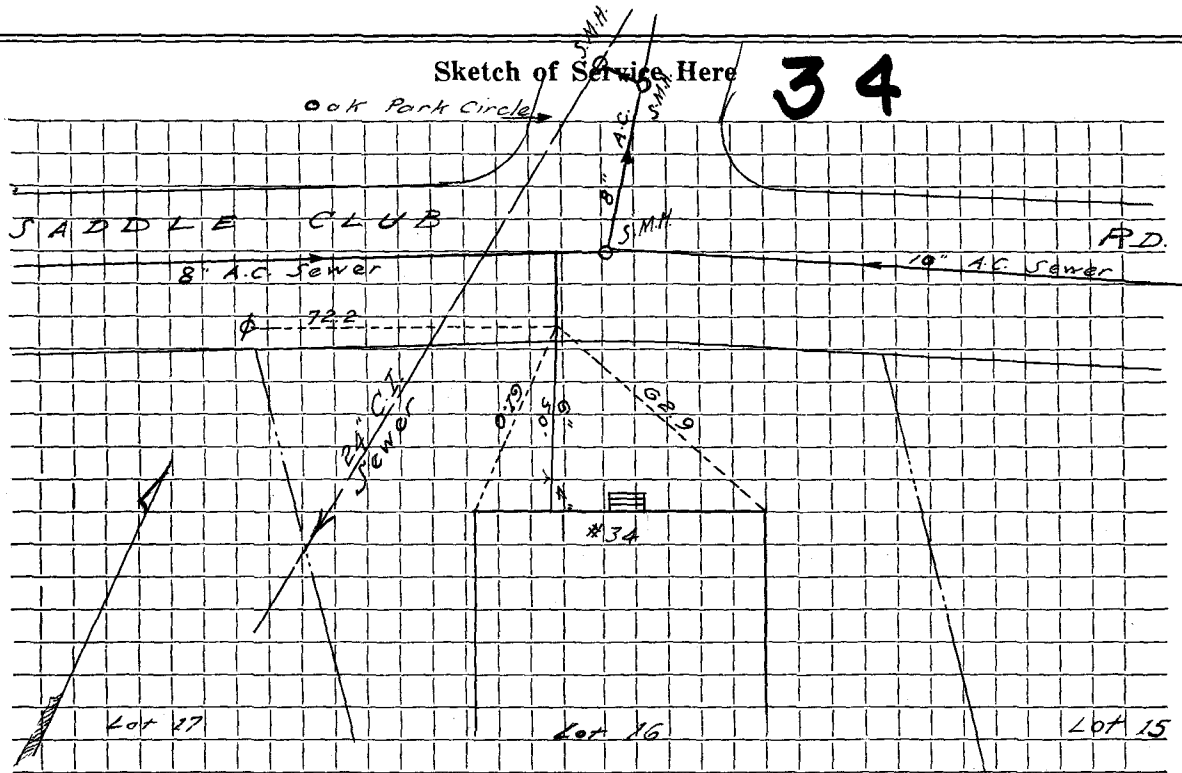

Connection made in Street. Work completed

Remarks:

.....

.....