

Name **Hall & Co.**

Service No.

Address **19 Phinney Road**

Lot #392 **19 Phinney Road** Location

Kind of Pipe

Size **6"**

Size of Main **8"**

Repair—Renewal—New Service Lucente #968

Location

Date		Material	Amount	Total	Date	Amount
-1-68	39'	6" Transite Pipe				
	10'	4" Cast Iron Pipe				
					19	6" Transite
					1	6" X 8" Wye

DATE _____

TOWN OF LEXINGTON — BOARD OF PUBLIC WORKS
SEWER DIVISION

Sketch of Service Here

19

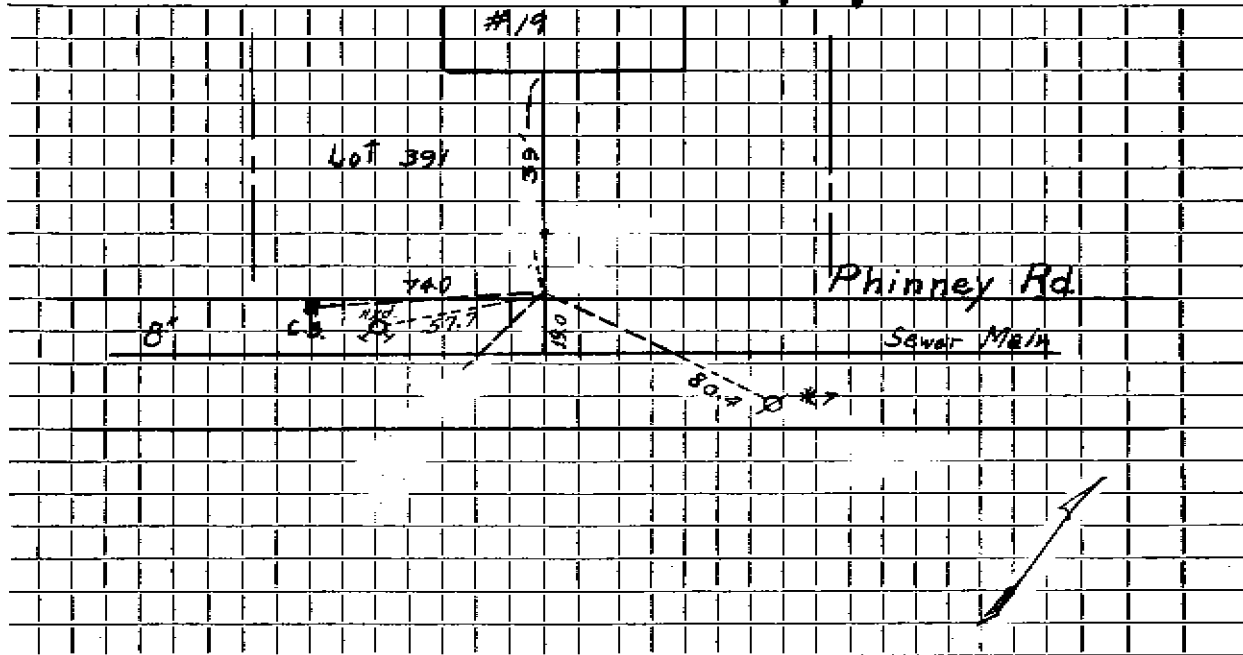

Connection made in Street. Work completed

Remarks:

.....

.....