

Name Alan J. Strauss

Service No. 184

Address #21 Partridge Rd.

JUN 18 1973

LOT # 02-21 Partridge Road Location

Kind of Pipe Transite

Size 6"

Size of Main 6"

~~Repair General~~ New Service J. M. Lucente Co. #2238

Location

Date	Material	Amount	Total	Date	Amount
1972	25' 6" Transite	07.50		11-30-71	
		187.50			Deposit
12/24/72	14' 6" transite				187.50
	30' 4" Cast Iron			1972	
4/4/73	90' 6" Transite			25' 6" Transite	
				1 6" X 8" Wye	

DATE _____

TOWN OF LEXINGTON — BOARD OF PUBLIC WORKS

SEWER DIVISION

Sketch of Service Here **21**

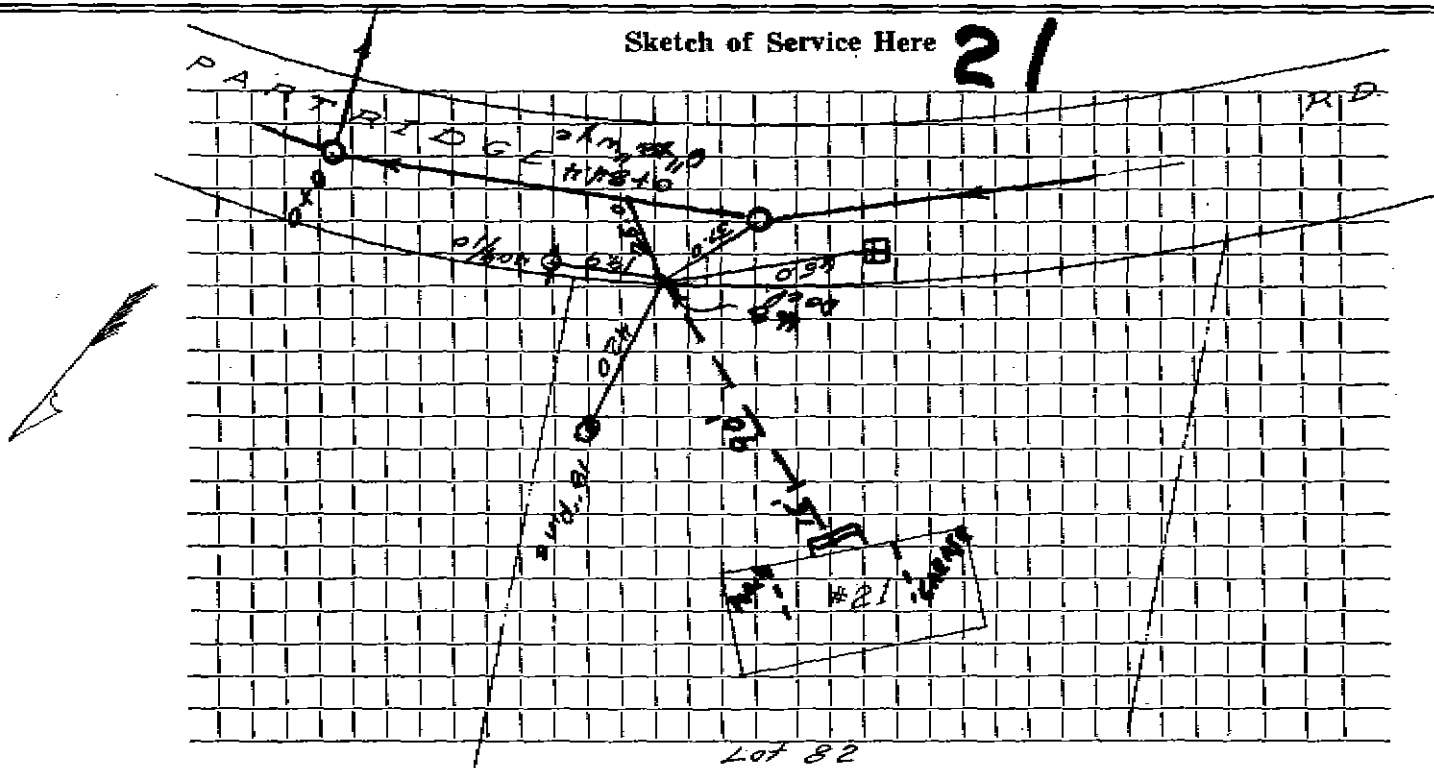

Connection made in Street. Work completed

Remarks:
.....
.....