

Name

Jason M. Cortell

Service No. 18

Address #12 PARTRIDGE RD.

JUN 18 1973

12 Partridge Road

Location

Kind of Pipe

Size

6" A.C.

Size of Main

8" A.C.

~~REVISIONS~~ - New Service J. M. Lucente Co. #2261

Location

Date	Material	Amount	Total	Date	Amount
10/30/72 4-17-73	25' 6" 6" Transite Pipe 174' 6" Transite Pipe	187.50 187.50		3-22-73 10-30-72	Deposit 25' 6" Transite 1 6"X8" Wye
	PRECAST SMH FRAME & COVER				

TOWN OF LEXINGTON — BOARD OF PUBLIC WORKS

SEWER DIVISION

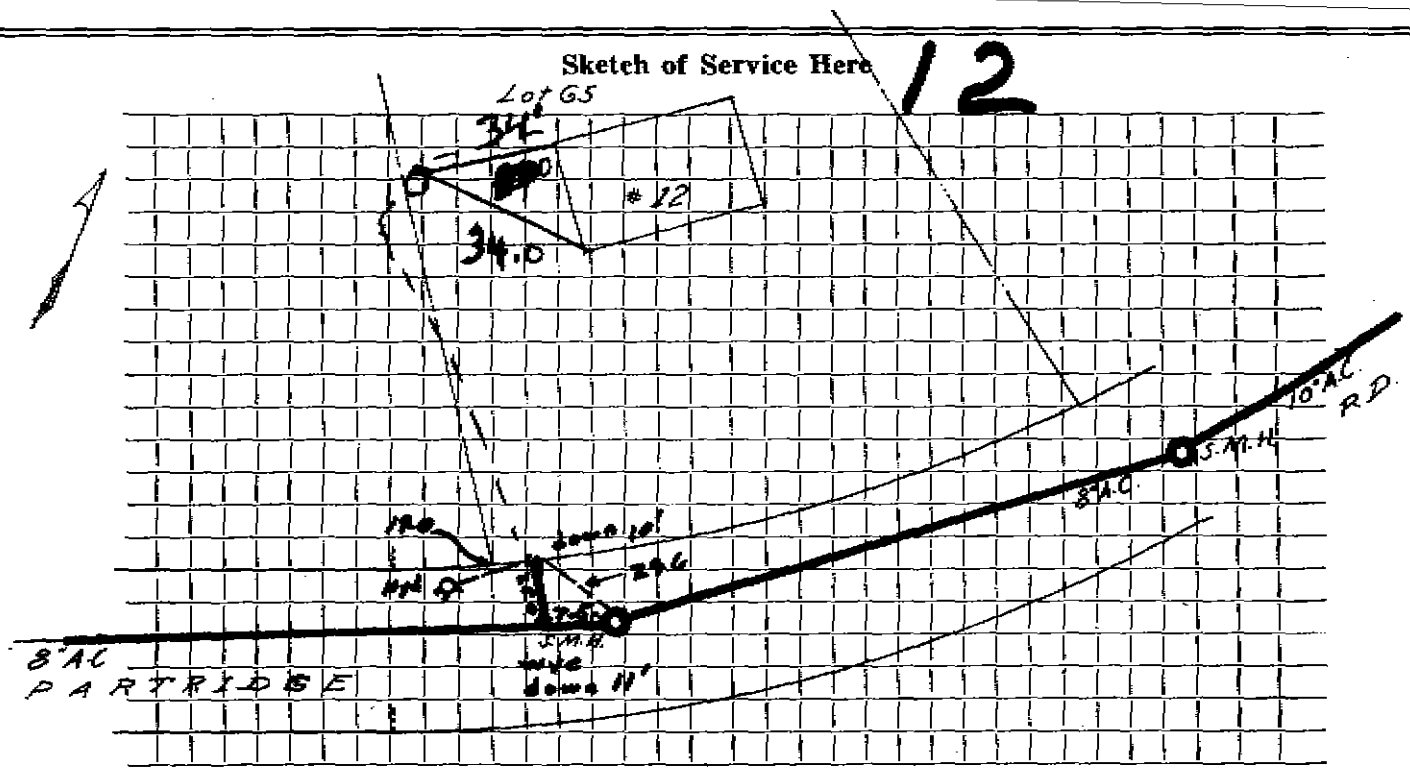

Connection made in Street. Work completed

Remarks:
.....
.....