

Name **Lois L. Moore**

Service No. **154**

Address **49 Moreland Ave**

Location **Lot 19 & 20**

Kind of Pipe **Valeri Const. Co. Permit #479**

Size

Size of Main

~~REMOVED~~ **New Service**

Location **SEP 27 1965**

Date	Material	Amount	Total	Date	Amount
5-60	Labor	51 69		9-2-65	95 15
	10% O.H.	5 17	56 86		
20'	6" Transite pipe		14 00		
2	Hrs Town Shovel @6.50		13 00		
1	Hr Trucking @3.00		3 00		
1	Hr Trojan Loader @3.00		3 00		
1	6" Transite Elbow 90°		5 29		
	<i>Bill when Connected</i>		95 15		
-65	35' 6" Transite pipe				

DATE _____

TOWN OF LEXINGTON — BOARD OF PUBLIC WORKS

SEWER DIVISION

Sketch of Service Here

49

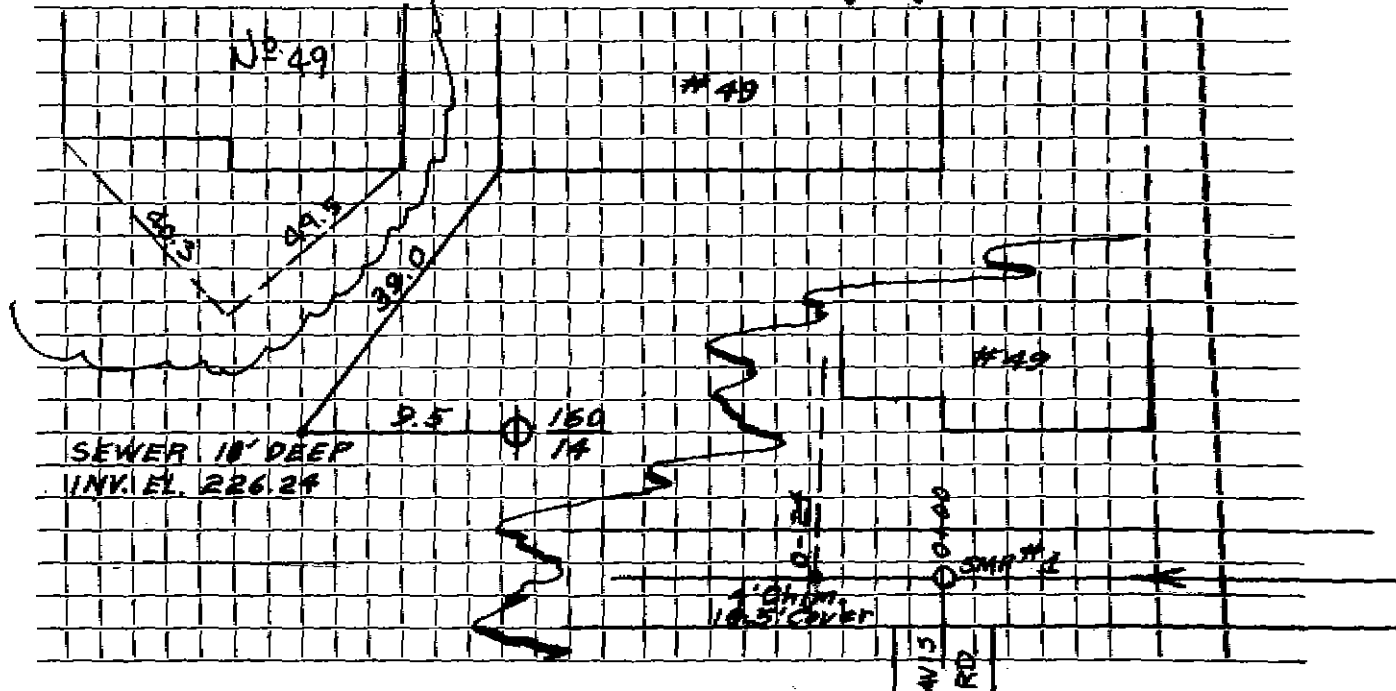

Connection made in _____ Street. Work completed _____

Remarks: _____
