

Name Florence Peyton

Service No. 60

Address 36 Moreland Ave

Location Lot L.G. 12

Kind of Pipe Valeri Const. Permit #A229

Size

Size of Main

~~XXXXXXXXXX~~ New Service

Location MAY 2 1960

Date	Material	Amount	Total	Date	Amount
2-60	Labor	43 77		5-31-65	76 39
	10% O.H.	4 38	48 15		
	10' 6" Transite pipe		7 00	8-22-60	
	1 Transite Elbow 22 1/2°		2 24	10' 6" Transite	
	2 Hrs Town Shovel @6.50		13 00	1 6"-22 1/2° Elbow	
	1 Hr Allis Chalmers @3.00		3 00		
	1 Hr Trucking @3.00		3 00		
	Bill When Connected		76 39		
1-66	30' 6" Transite pipe				

DATE _____

TOWN OF LEXINGTON — BOARD OF PUBLIC WORKS

SEWER DIVISION

Sketch of Service Here **36**

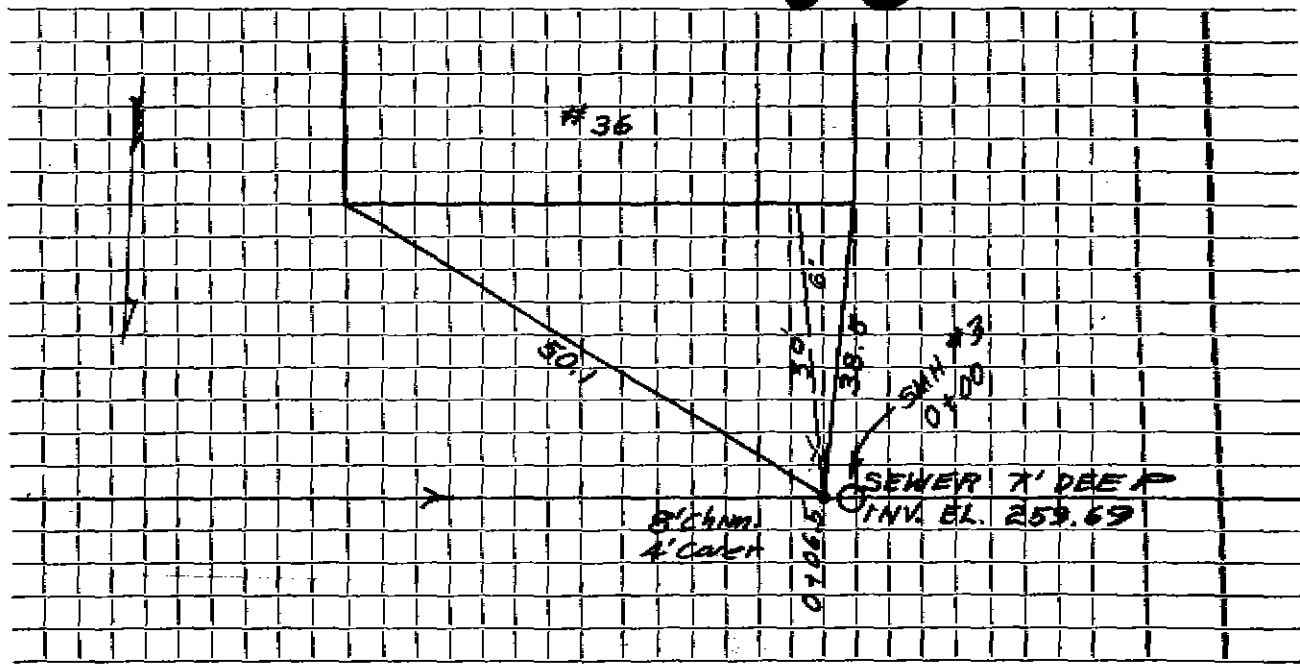

Connection made in Street. Work completed

Remarks:
.....
.....