

Name **John S. Bailey**

Service No. **135**

Address # **17 Minute Man Lane**  
**17 Minute Man Lane**

Location

Kind of Pipe

Size

Size of Main

~~Repair~~ ~~Renewal~~ **New Service**

Location **Comm 11-16-59**

Date	Material	Amount	Total	Date	Amount
Sept. 20 '57	Labor	33 81		8-17-59	Deposit 175 00
	10% Overhead	3 38	37 19	11-16-59	Refund 26 26
	22'-6" Transite Pipe @.702		15 44		148 74
	1 short 11 1/2 degree Bend		5 10		Non Charge
	1 Long 22 1/2 degree Bend		6 21		Health & Welfare etc. 28 73
	2 hrs. Northwest @ 6.50		13 00		Northwest Shovel 17 00
	1 hr. Trucking @.75		75		Trucking 6 75
			77 69		52 48
8-24-59	Labor	29 32			
	10% O. H.	2 93	32 25		
32'	6" Transite pipe @.70		22 40		
1	6" Adapter		1 90		
2	Hrs. Town Shovel @6.50		13 00		
2	Hour Trucking @.75		1 50		
	Service to Curb-Bill when connected		148 74		

**TOWN OF LEXINGTON—DEPT. OF PUBLIC WORKS**  
**SEWER DIVISION**

DATE.....

NO. ....

The undersigned applies for the construction of a particular sewer connecting No.....  
Street and hereby agrees to comply with the Rules and Regulations governing the construction and use of Particular  
Sewers, as now or at any future time established by the Board of Selectmen.

Am't of estimate \$.....

Am't Paid \$.....

..... Owner

Sketch of Service Here

**17**

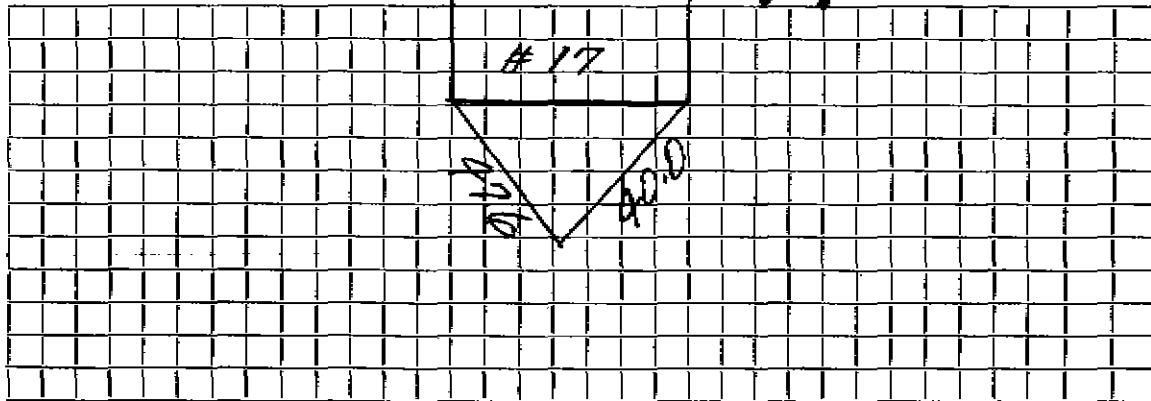

Connection made in..... Street.

Work completed..... 19..

Remarks: