

Name Edward F. Puttrick

Service No. 21 620

Address 996 Mass. Ave.

996 Mass. Ave.

Location 996 Mass. Ave

Kind of Pipe

Size

Size of Main

Repair - Renewal - New Service

Location

Date	Material	Amount	Total	Date	Amount
1/9/33 47.30	25' 6" Sewer Pipe @ .15	3 75			
11-21-33 com. y o. r 12-22-33	Sulphur & Jute	1 00			
	1 6" Y	70		Oct 30, 1933	40 00
	1 6" Plug	70		March 27, 1934 - Abate	40 -
	Trucking-2 Hrs.	1 50	\$7 65	April 4, 1934 Cash	7 30
	15 Hrs. Labor @ .60	9 00			47 30
	20 " " @ .50	10 00	19 00		
	10% overhead		1 90		
			\$28 55		
	25' service in street @ .75		18 75		
			\$47 30		

Labor The charge for the service in the street would be @ \$1.50 per foot but for the fact that the sewer pipe was laid in the same trench with the drain, and no extra digging was necessary.

Hadley Press, Inc., Lexington

TOWN OF LEXINGTON—BOARD OF PUBLIC WORKS
SEWER DIVISION

DATE _____

NO. _____

The undersigned applies for the construction of a particular sewer connecting No. 1001 + 1003 Mass Ave. Street and hereby agrees to comply with the Rules and Regulations governing the construction and use of Particular Sewers, as now or at any future time established by the Board of Selectmen.

Am't. of Estimate \$ 93⁰⁰ -

Am't. Paid \$ _____

Arvin Hardell Owner
731 Main St. Woburn Mass

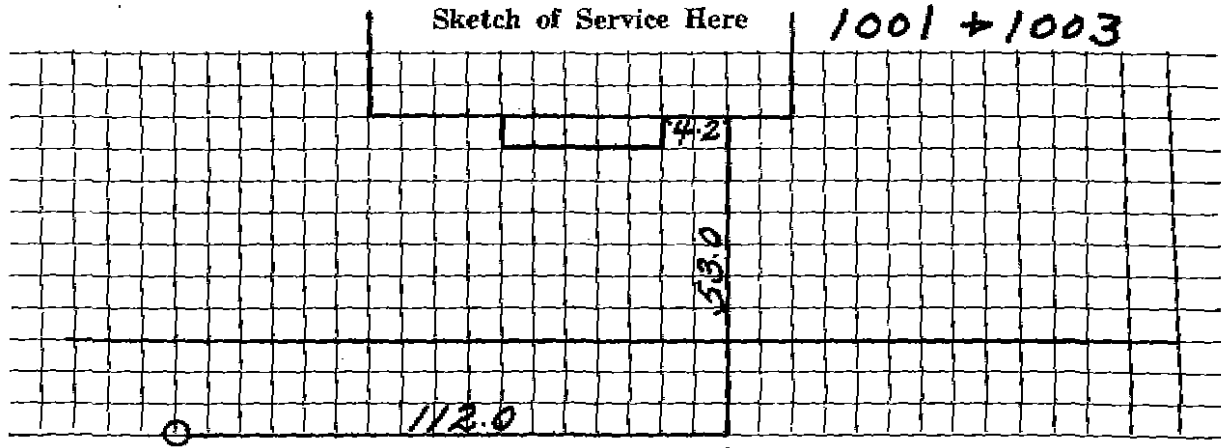

Connection made in _____ Street.

Work completed _____ 19__

Remarks:

Name Edward F. Buttrick

Service No. 21 620

Address 996 Mass. Ave.

996 Mass. Ave.

Location 996 Mass. Ave

Kind of Pipe

Size

Size of Main

~~Repair~~ ~~Renewal~~ - New Service

Location

Date	Material	Amount	Total	Date	Amount
1/9/33 am. 47.30	25' 6" Sewer Pipe @ .15	3 75			
11-28-33 conv. 4.08	Sulphur & Jute	1 00			
12-29-33	1 6" Y	70		Oct. 30, 1933	40 00
	1 6" Plug	70		March 27, 1934 - Alameda	40 -
	Trucking-2 Hrs.	1 50	\$7 65	April 4, 1934 Cash	7 30
	15 Hrs. Labor @ .60	9 00			<u>47 30</u>
	20 " " @ .50	10 00	19 00		
	10% overhead		1 90		
			\$28 55		
	25' service in street @ .75		18 75		
			\$47 30		

~~Labor~~ The charge for the service in the street would be @ \$1.50 per foot but for the fact that the sewer pipe was laid in the same trench with the drain, and no extra digging was necessary.

TOWN OF LEXINGTON—BOARD OF PUBLIC WORKS
SEWER DIVISION

DATE October 20, 1933.

NO. _____

The undersigned applies for the construction of a particular sewer connecting No. 966 Mass. Ave. Street and hereby agrees to comply with the Rules and Regulations governing the construction and use of Particular Sewers, as now or at any future time established by the Board of Selectmen.

Am't. of Estimate \$ 40 -

Am't. Paid \$ _____

Edward M. Buttrick ⁷ Owner
E.M.B.

Sketch of Service Here

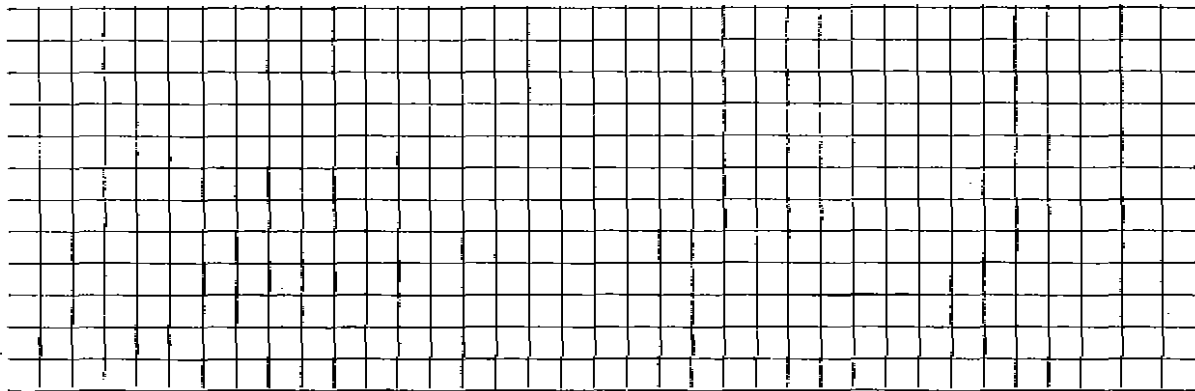

Connection made in _____ Street.

Work completed _____ 19

Remarks: