

Location *107 E 109 Mass. Ave.*

Size of Main

Size

Kind of Pipe

**REPAIR WORK - New Service**

Location

Date	Material	Amount	Total	Date	Amount
<i>11-30-28</i>	1 1/8" Bend	70			
<i>35.55</i>	12 1/4" Sewer Pipe @ .30	3 60		<i>Yek 10 1928</i>	<i>38.55</i>
	Sulphur & Jute	90			
	Trucking	<u>75</u>	5 95		
<i>1/28</i>	20 Hrs. Labor @ .55	11 00			
	" " @ .70	2 80			
<i>1/27</i>	" " @ .55	9 35			
	" " @ .60	<u>2 40</u>			
	" " @ .70	2 80	28 55		
	15% Overhead	<u>4 25</u>	<u>33 80</u>		
	Labour				

TOWN OF LEXINGTON - BOARD OF PUBLIC WORKS  
SEWER DIVISION

DATE 1/5/28

NO. 1

The undersigned applies for the construction of a particular sewer connecting No. 175 *Waverley* Street and hereby agrees to comply with the Rules and Regulations governing the construction and use of Particular Sewers, as now or at any future time established by the Board of Selectmen.

Am't. of Estimate \$ \_\_\_\_\_

Am't. Paid \$ \_\_\_\_\_

*C. A. J. [Signature]* Owner

Sketch of Service Here

**807 + 809**

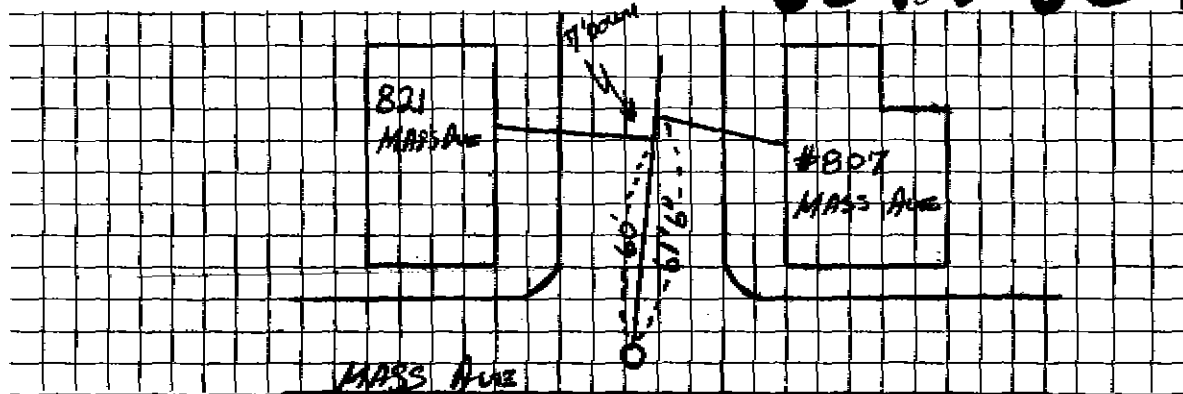

Connection made in \_\_\_\_\_

Street.

Work completed \_\_\_\_\_

19

Remarks: