

Name C.M. Foster

Service No.

Address 70 HANCOCK ST.

Location

Kind of Pipe PVC & C.I.

Size 6" & 4"

Size of Main 8"

Repair—Renewal—New Service

McKee #0582

Location

| Date | Material | Amount | Total | Date | Amount |
|---------|-------------------|--------|-------|----------|-------------------|
| 4/18/91 | 46 LF 6" PVC | | | | |
| | 5 LF 6" C.I. | | | | |
| | 4.5 LF 4" PVC | | | 10-31-60 | |
| | 6" WYE CLEANOUT | | | 6" | Transite |
| | w/1' RISER | | | 1 | 6" Duplex Adapter |
| | 6" x 6" WYE | | | | |
| | 3-C" 22° ELBOWS | | | | |
| | 3-6" x 6" FERROCS | | | | |
| | 4 x 6" FERRO | | | | |
| | | | | | |
| | | | | | |
| | | | | | |
| | | | | | |
| | | | | | |
| | | | | | |
| | | | | | |
| | | | | | |
| | | | | 2-13-84 | Problem in house |
| | | | | 4-21-81 | R.N.Te |

TOWN OF LEXINGTON — BOARD OF PUBLIC WORKS

SEWER DIVISION

DATE

4/18/91

Sketch of Service Here

70

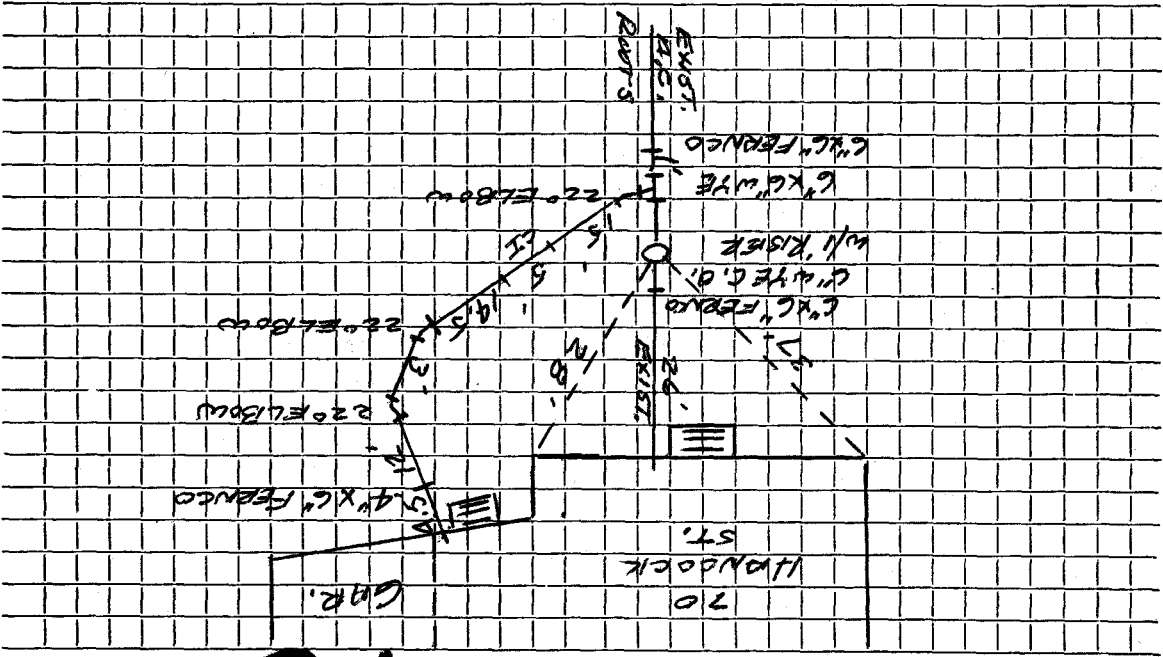

Connection made in EXIST. SEW.

Remarks: ROOFS ENCOUNTERED

USED G.I.P. & CONCRETE & WATER SERV.

Work completed

Street.