

Name

Service No.

Address

Location *38-40-42 Forest Street*

Kind of Pipe

Size

Size of Main

Repair—Renewal—New Service

Location

Date

Material

Amount

Total

Date

Amount

*5-3-27*

*27' 6" Sewer Pipe*

*1 6" - 1/8° Bend*

*1 6" X 8" Tee*

Labor

TOWN OF LEXINGTON—BOARD OF PUBLIC WORKS  
SEWER DIVISION

DATE \_\_\_\_\_

NO. \_\_\_\_\_

The undersigned applies for the construction of a particular sewer connecting No. 38-40-42 Forest St. Street and hereby agrees to comply with the Rules and Regulations governing the construction and use of Particular Sewers, as now or at any future time established by the Board of Selectmen.

Am't. of Estimate \$ \_\_\_\_\_

Am't. Paid \$ \_\_\_\_\_

\_\_\_\_\_ Owner

Sketch of Service Here **38-40-42**

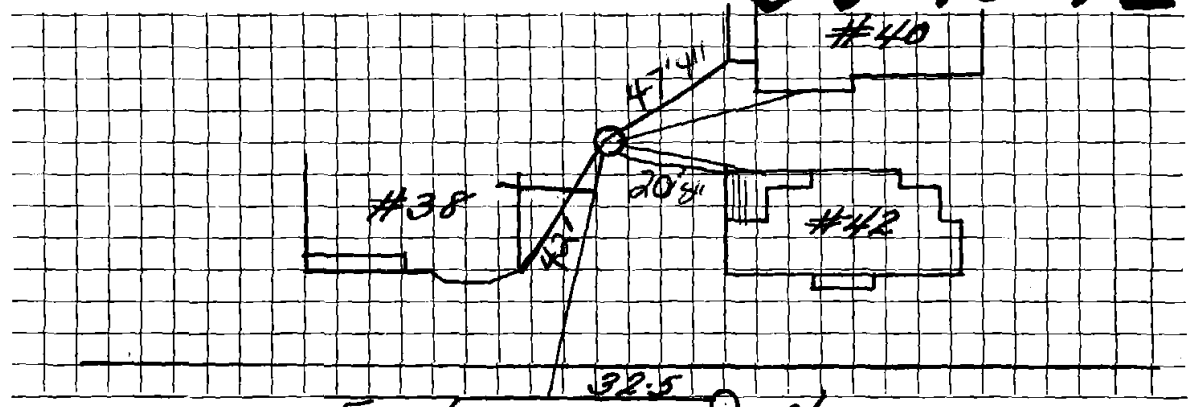

Connection made in Forest Street. St. Work completed \_\_\_\_\_ 19

Remarks: