

Name Percy Catton

Service No. 164

Address 203 Follen Road

## Location

Kind of Pipe

Size

Size of Main

~~Repair~~—Renewal—~~NEW SERVICE~~

WO# 8283

Location

Comm 2-10-64

Date	Material	Amount	Total	Date		Amount
11-15-63	Labor	52.48		11-4-63	Deposit	150.00
	10% O.H.	5.25	57.73	2-10-64	Retund	97.61
	<del>271 6" Transite pipe @.82</del>		22.14			100.77
	<del>1 Duplex Adapter</del>		1.90	11-15-63	RENEWAL	
	2 hrs. Town Shovel @6.50		13.00		27' 6" Transite	
	2 hrs. Trucking @3.00		6.00		1 Duplex Adapter	
			100.77			
	PRORATE $\frac{13}{25} \times 100.77 =$	\$52.39				
11-23-	51' New Service (original)					
	62' 6" Sewer Pipe					
	1 6" Elbow					
	1 6" $\frac{1}{8}$ " Bend					

DATE \_\_\_\_\_

TOWN OF LEXINGTON — BOARD OF PUBLIC WORKS  
SEWER DIVISION

Sketch of Service Here **203**

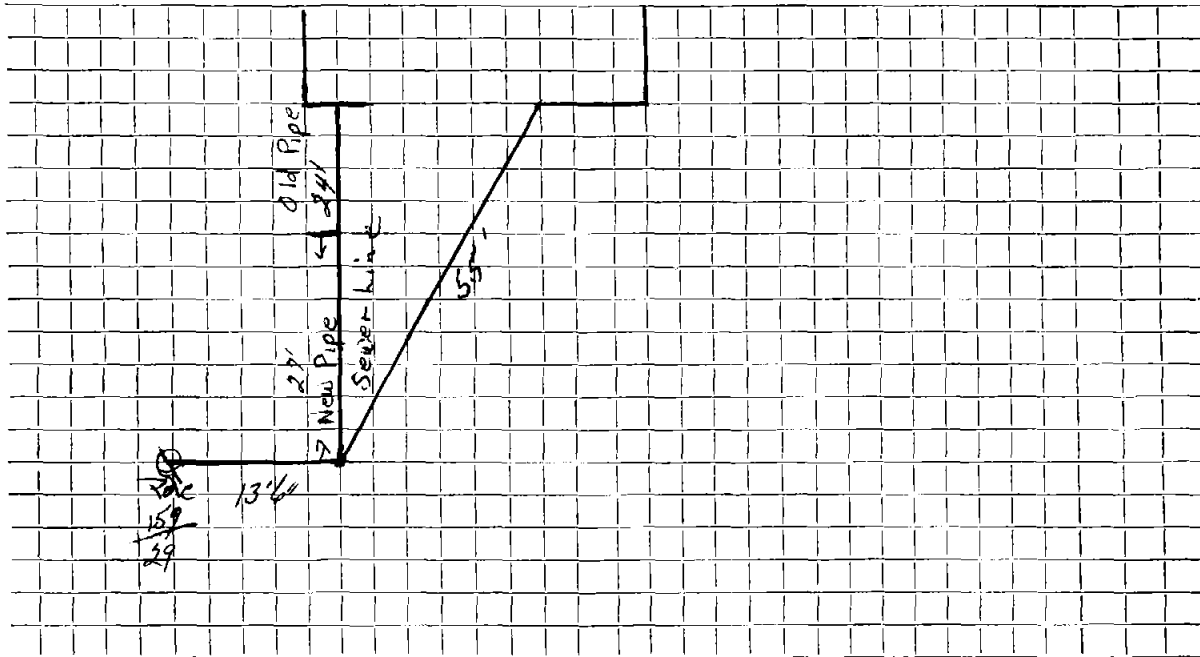

Connection made in ..... Street. Work completed .....

Remarks: .....  
.....  
.....