

Name Donna Realty Trust

Service No. 188

Address 15 Farmcrest Avenue

Location

Kind of Pipe

Size

Size of Main

~~Repair~~ ~~Renewal~~ **New Service** W.O. #6020 Valeri Const. #917

Location AUG 5 1968

Date		Material	Amount	Total	Date	Amount
2-22-67	30'	6" Transite pipe			12-18-67	125 00
	10'	4" Cast Iron pipe			8-5-68	4 37
12/21/67		Labor	123 13		11-2-68	33 35
		10% O.H.	12 31	135 44		212 72
	30'	6" Transite pipe @ .88		26 40		
	½	Bag Cement @ 1.55		78		
	1	Ton Cold Patch		5 50		
	2	Ton Hot top @ 5.80		11 60		
	2½	Var Hrs. Trucking @ 3.00		7 50		
	2	Hrs. Shovel @ 6.50		13 00		
	1	Hr. Loader		4 00		
	1	Hr. Compressor		5 00		
	1	Hr. Roller & Trailer		3 50		
				212 72		

DATE _____

TOWN OF LEXINGTON — BOARD OF PUBLIC WORKS

SEWER DIVISION

Sketch of Service Here **15**

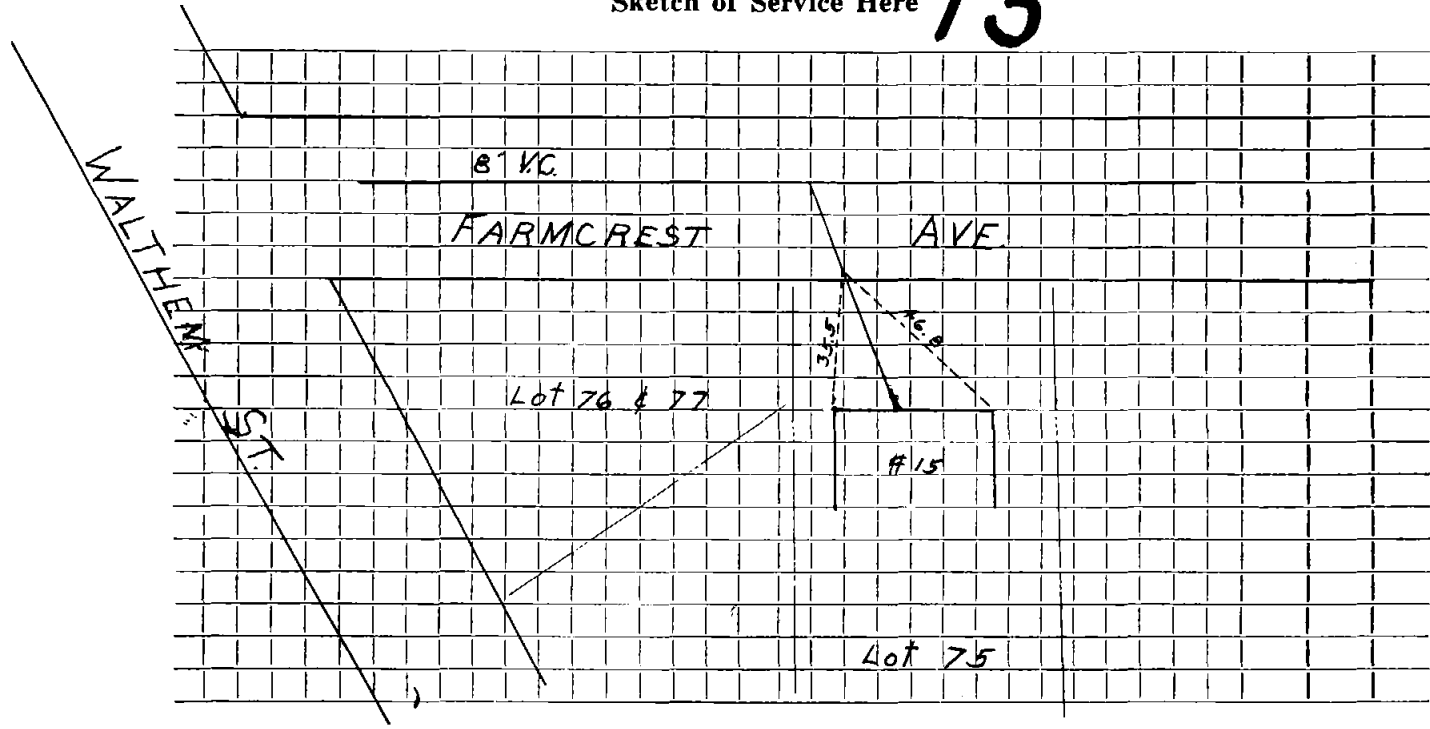

Connection made in Street. Work completed

Remarks:
.....
.....