

Name **Moore Homes Inc.**

Service No. 260

Address **5A Elliot Rd. Lexington, Massachusetts**
(Mail: 1984 Mass. Ave.)

Location

Kind of Pipe **W.O. #1500**

Size

Size of Main

~~Repair~~ ~~Renewal~~ **New Service**

DeFlice Bros. Permit # A163

Location

JUL 25 1966

Date	Material	Amount	Total	Date	Amount
-31-65	Labor	40.68		12-31-65	100 00
-8-66	"	18.99	59.67	8-29-66	18 88
	10% O.H.	5.97	65.64		118 88
28'	6" Transite pipe	.82	22.96		
1	11 1/2" Transite Bend		4.09		
1	Adaptor		1.60		
1/2	Bag Cement @ 1.55		.78		
48	Brick		3.06		
1 1/2	Ton Hot Top		8.25		
1	Hrs. Town Shovel	@ 6.50	6.50		
2	Hrs. Trucking	@ 3.00	6.00		
			118.88		
-5-66	40' 6" Transite				
					18 88

DATE _____

TOWN OF LEXINGTON — BOARD OF PUBLIC WORKS

SEWER DIVISION

Sketch of Service Here

5A

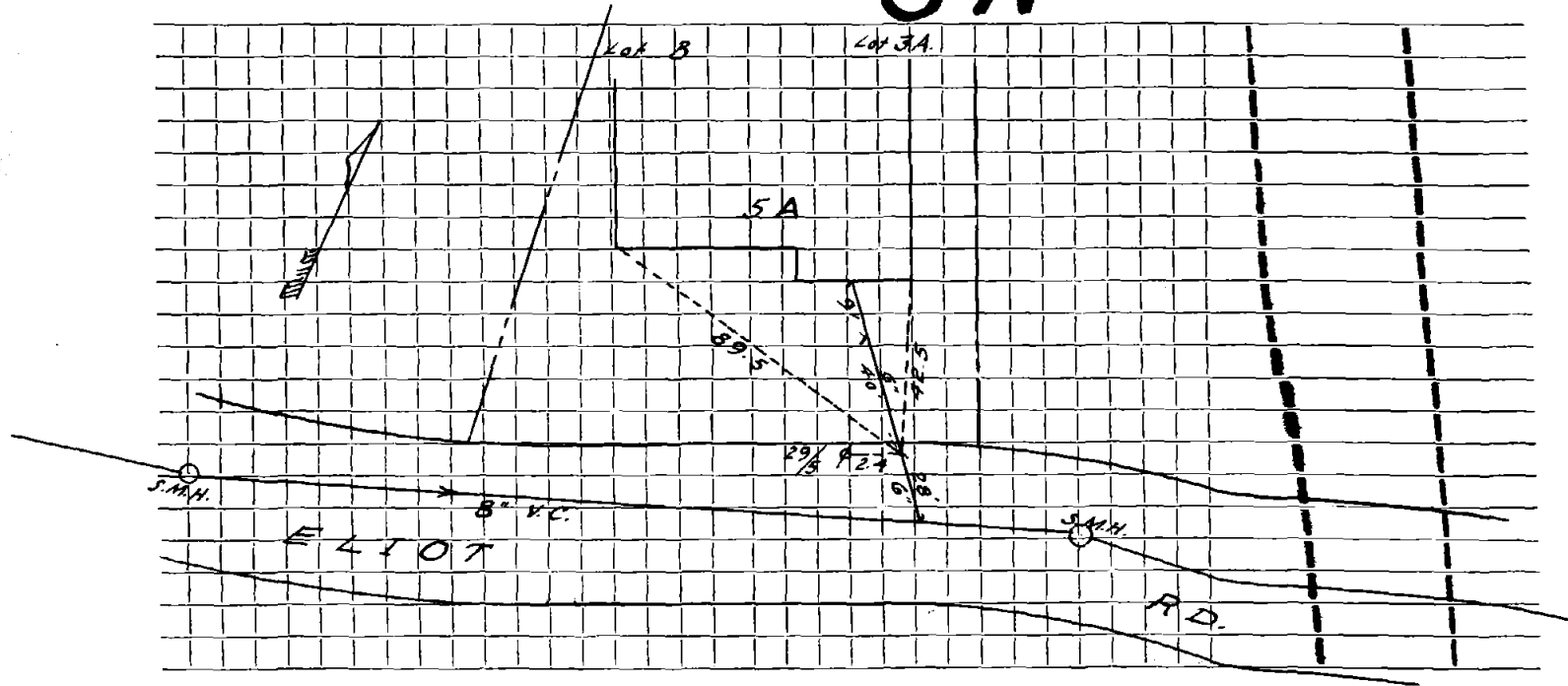

Connection made in Street. Work completed

Remarks:
.....
.....