

Name Thomas Glick

Service No. 9

Address 21 Elliot Road

Location

Kind of Pipe

Size

Size of Main

~~W.P.O. #1952~~ — New Service W.O. #1952

*Valeri #1953*

Location

FEB 10 1975

Date	Material	Amount	Total	Date	Amount
4/17/74	Labor	91.40		4-16-74	340.00
4/18/74	"	36.21	127.61	3-4-75	16.49
	10% O.H.	12.76	\$140.37		250.49
20'	6" Transite Pipe @1.10		22.00		<u>NON-CHARGE</u>
1	5' x6" Nipple w/coupling		7.05	4/11/74	Labor 199.44
1	6" Plug		2.55	4/16/74	" 21.43
6	Bags Cement @2.80		16.80		1 Patch 96.00
2	Yds. Loam @4.24		8.48		3 Hrs. Trucking @3.00 9.00
2	lbs. Grass Seed @.78		1.56		1 Hr. Roller @2.00 2.00
5	Hrs. Truck @3.00		15.00		\$327.87
4	Hrs. Back hoe @6.50		13.00		
1	Hr. Loader @4.00		4.00		
1	Hr. Compressor @5.00		5.00		
1	Hr. Pick up @1.50		1.50		
4-13-74	36' 6" Transite pipe		\$250.49		
	10' 4" C.I. pipe				Bill sent 11-74

DATE \_\_\_\_\_

TOWN OF LEXINGTON — BOARD OF PUBLIC WORKS

SEWER DIVISION

Sketch of Service Here **21**

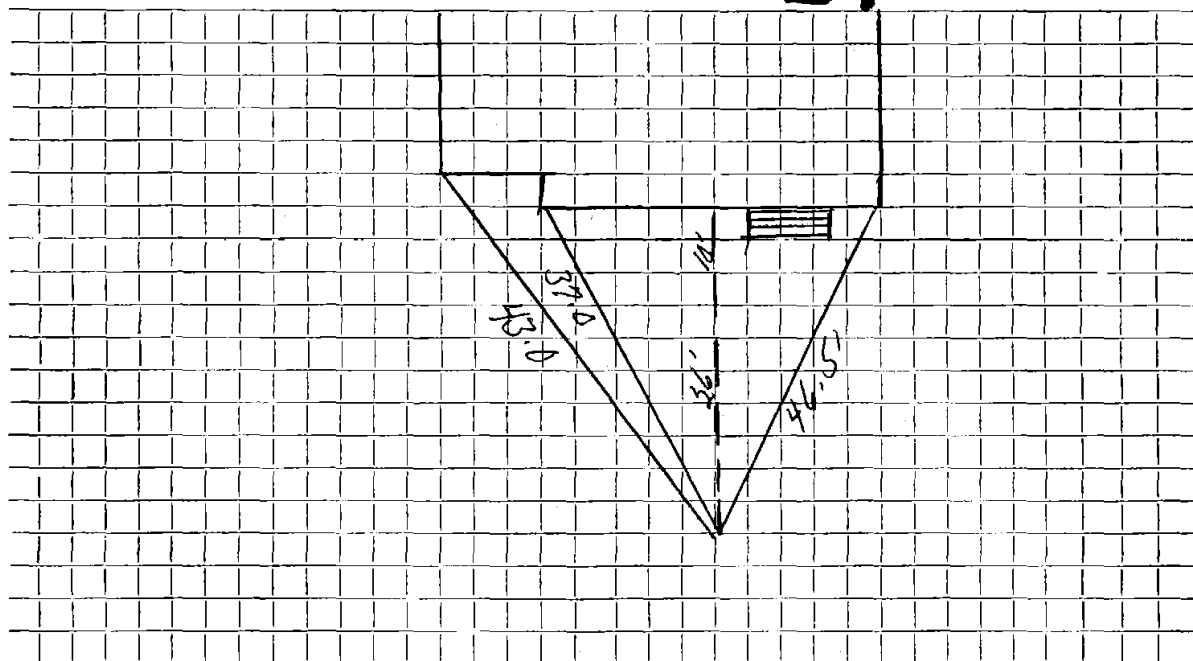

Connection made in ..... Street. Work completed .....

Remarks: .....

.....  
.....