

Name Timothy Quinlan

Service No. 87

Address 2 Eliot Road

Location

Kind of Pipe

Size

Size of Main

~~Repair~~ Renewal — New Service

COM. 7-19-54

Location

| Date | Material | Amount | Total | Date | Amount |
|---------|----------------------------------|--------|--------|---------|---------|
| 6/24/54 | Labor | 40 63 | | 6-4-54 | 150 00 |
| | 10% overhead | 4 06 | 44 69 | 7-20-54 | (20 33) |
| | 68' - 6" sewer pipe @ .30 | | 20 40 | | 129 67 |
| | joint compound | | 4 08 | | |
| | 6 hrs. Littlefield shovel @ 7.50 | | 45 00 | | |
| | 2 hrs. trucking @ .75 | | 1 50 | | |
| | patching 14x3 | | 14 00 | | |
| | | | 129 67 | | |
| | Labor | | | | |

TOWN OF LEXINGTON—DEPT. OF PUBLIC WORKS
SEWER DIVISION

DATE.....

NO.....

The undersigned applies for the construction of a particular sewer connecting No..... Street and hereby agrees to comply with the Rules and Regulations governing the construction and use of Particular Sewers, as now or at any future time established by the Board of Selectmen.

Am't of estimate \$.....

Am't Paid \$.....

..... Owner

Sketch of Service Here **2**

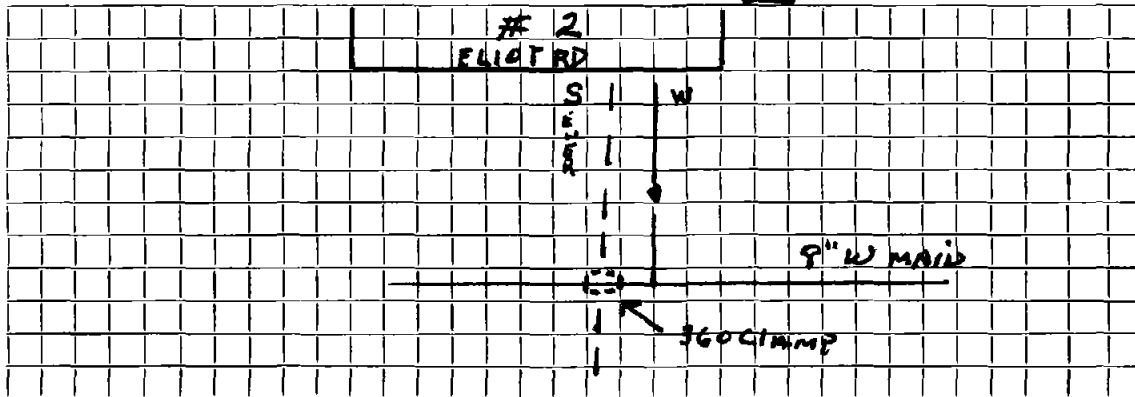

Connection made in ELIOT RD..... Street.

Work completed.....19..

Remarks: SEWER SERVICE IS 1/2" UNDER CLAMP.
MADE LINE CHECK CLAY PIPE PUT CEMENT BY CLAMP.