

Name Donna Realty Trust

Service No. 60

Address #38 Dexter Road

Location

Kind of Pipe

Size

Size of Main

Repair—Renewal—New Service <sup>W/O # 7124</sup> Valeri Construction #1123

Location NOV 18 1968

Date		Material	Amount	Total	Date	Amount
8/1/68	10'	6" Transite			7-23-68	325 00
	10'	4" Cast Iron			11-18-68 *	161 80
<del>7/31/68</del>		Labor	100. 14			213 20
		10% O.H.	10. 01	110 15	7-31-68	
	<del>25'</del>	<del>6" Transite Pipe</del>		22 00		25' 6" Transite
	3/4	Bag Cement		75		
	1	Ton Cold Patch		5 80		
	2	Hr. Trucking		6 00		
	3	Hr. Shovel		19 50		
	1	Hr. Loader		4 00		
		Patching		45 00		
				213 20		
8/1/68	30'	6" Transite pipe				
	10'	4" Cast Iron				
						* W/C #50 (19 86)
						W/C #72 (16 23)
						W/C #8 (37 73)
						W/C #19 (8 85)
						W/C #20 (17 16)

DATE \_\_\_\_\_

TOWN OF LEXINGTON — BOARD OF PUBLIC WORKS  
SEWER DIVISION

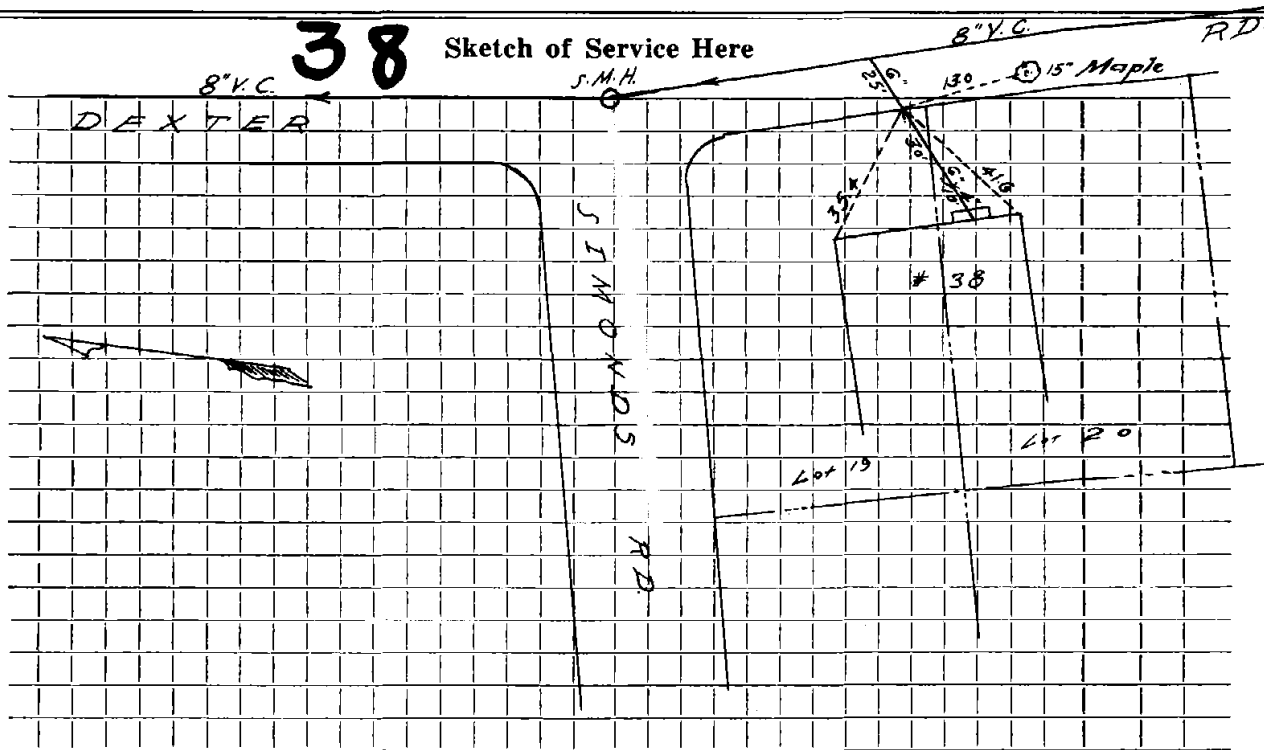

Connection made in ..... Street. Work completed .....

Remarks: .....  
.....  
.....