

Name

Service No.

Address

435 Concord Ave.  
Lot L.C. A4

Location

Kind of Pipe

Size

Size of Main

Repair—Renewal—New Service

Location

Date

Material

Amount

Total

Date

Amount

~~1971 11' 6" transite pipe @ 12.00~~

132.00

10-28-93

paid

132 00

1971

11' 6" Transite

Name *Cottling School*

Service No.

Address *435 CONCORD AVE.*

*Lot L.C. A4*

Location

Kind of Pipe

Size

Size of Main

Repair—Renewal—New Service *10-28-93 Santo #1225*

Location

Date	Material	Amount	Total	Date	Amount
<i>11/5/93</i>	<i>10 LF 4" PVC</i>			<i>10-28-93</i>	<i>Paid</i>
	<i>55 LF 6" PVC</i>				<i>132.00</i>
	<i>C.I.CO.</i>				
	<i>4"x6" FERNCO</i>				
	<i>6"x6" FERNCO</i>				
	<i>6"-22° ELBOW</i>				
<i>1971</i>	<i>11' 6" Transit @ 12.00</i>		<i>132.00</i>		

DATE 11/5/94

TOWN OF LEXINGTON — BOARD OF PUBLIC WORKS  
SEWER DIVISION

Sketch of Service Here

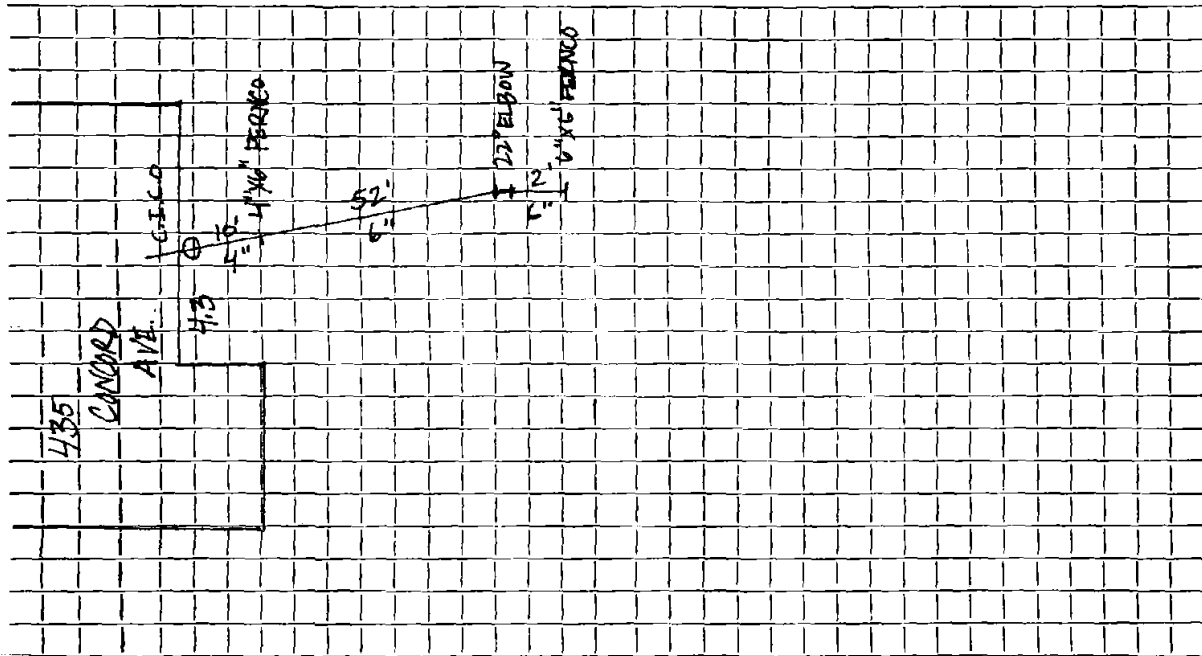

Connection made in ..... Street. Work completed 11/5/93 DAVE SANTO .....

Remarks: .....  
.....  
.....

Name

Service No.

Address

Valve Ties At Concord Ave. Pumping Station

Location Lot L.C. A4 - House # 435

Kind of Pipe

Size

Size of Main

Repair—Renewal—New Service

Location

Date

Material

Amount

Total

Date

Amount

1971

no charge

DATE \_\_\_\_\_

# TOWN OF LEXINGTON — BOARD OF PUBLIC WORKS

## SEWER DIVISION

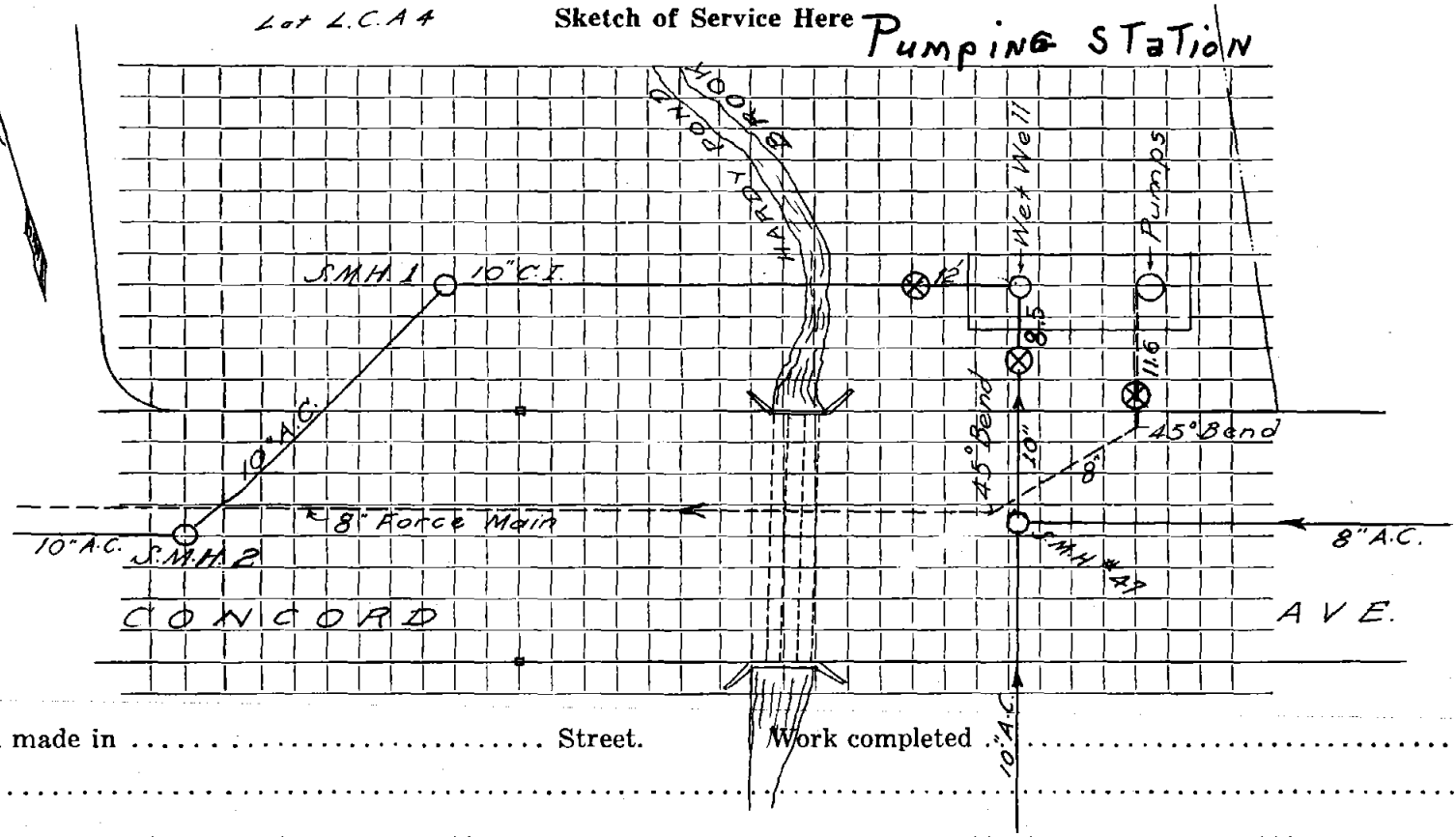

Connection made in ..... Street. Work completed .....

Remarks: .....

.....

.....

DATE \_\_\_\_\_

TOWN OF LEXINGTON — BOARD OF PUBLIC WORKS

SEWER DIVISION

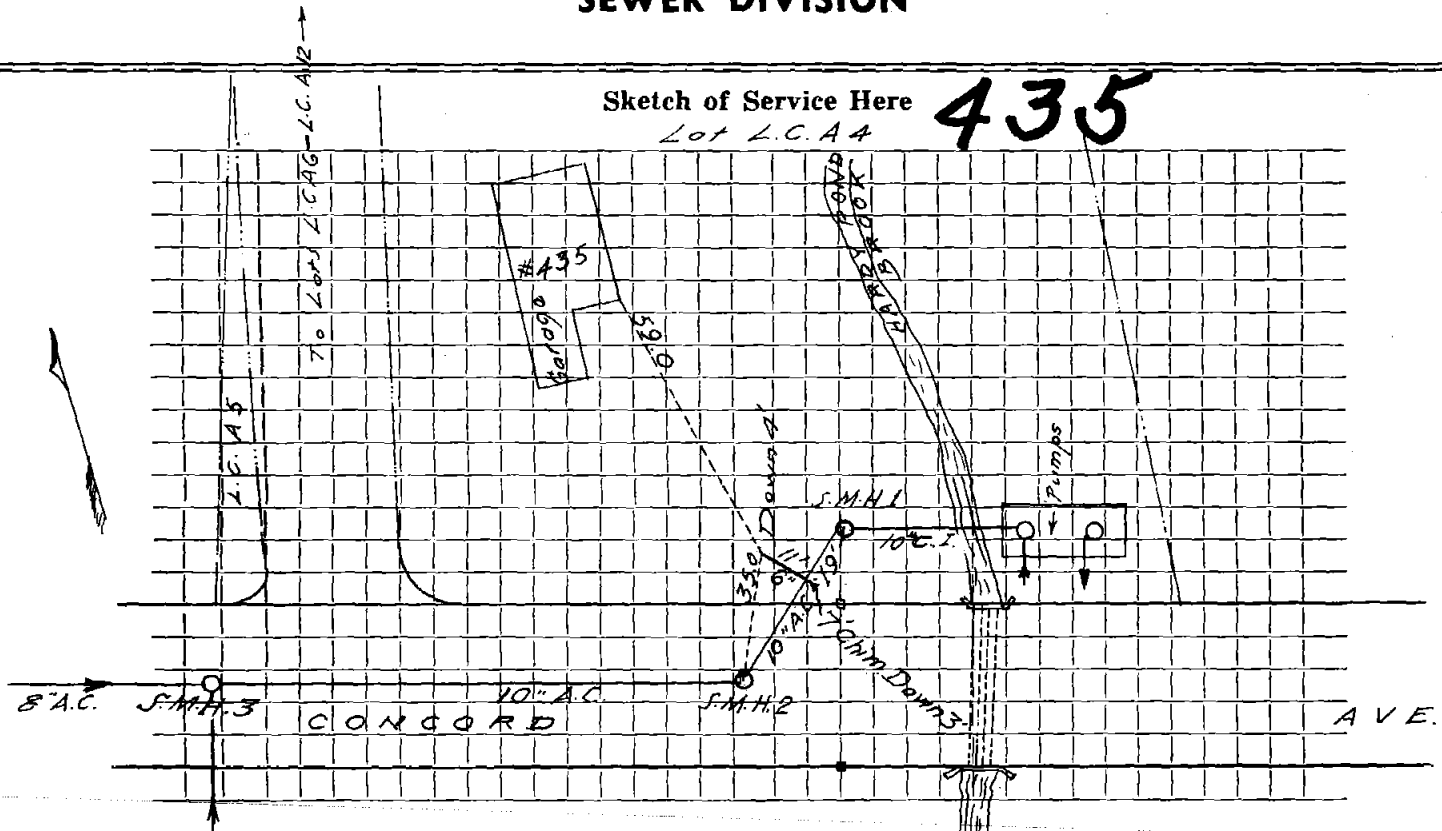

Connection made in ..... Street. Work completed .....

Remarks: .....  
.....  
.....