

Name Republican Building Corp.

Service No. 168

Address 250 Concord Avenue

Location

Kind of Pipe

Size

Size of Main

~~Repair/Replacement~~ New Service W.O. #3912 Eagle #2797

Location *Aug 14, 1976*

Date	Material	Amount	Total	Date	Amount
12/4/75	Labor	61.00		12-16-75	325.00
1/9/76	Labor	292.00	353.00	4-9-80	356.63
	10% O.H.	35.30	388.30		731.63
	30' Cast Iron Pipe @	34.51	103.53		
	10' 12" Bind form @	1.62	16.20		
	2 ton Cold Patch @	13.25	26.50		
	2 loads Gravel @	2.19 yd.	26.28		
	1 load Fill @	1.50	9.00		
	2 1' Nipple @	2.44	4.88		
	1 3' Nipple		8.26		
	1 90° Elbow		5.48		
	1 8 x 6 saddle		14.70		
	2 bags cement @	3.25	6.50		
	Trench 28 x 7		122.00		
			731.63		
5/14/76	56' 4" Cast Iron Pipe				

DATE _____

TOWN OF LEXINGTON — BOARD OF PUBLIC WORKS
SEWER DIVISION

Sketch of Service Here **250**

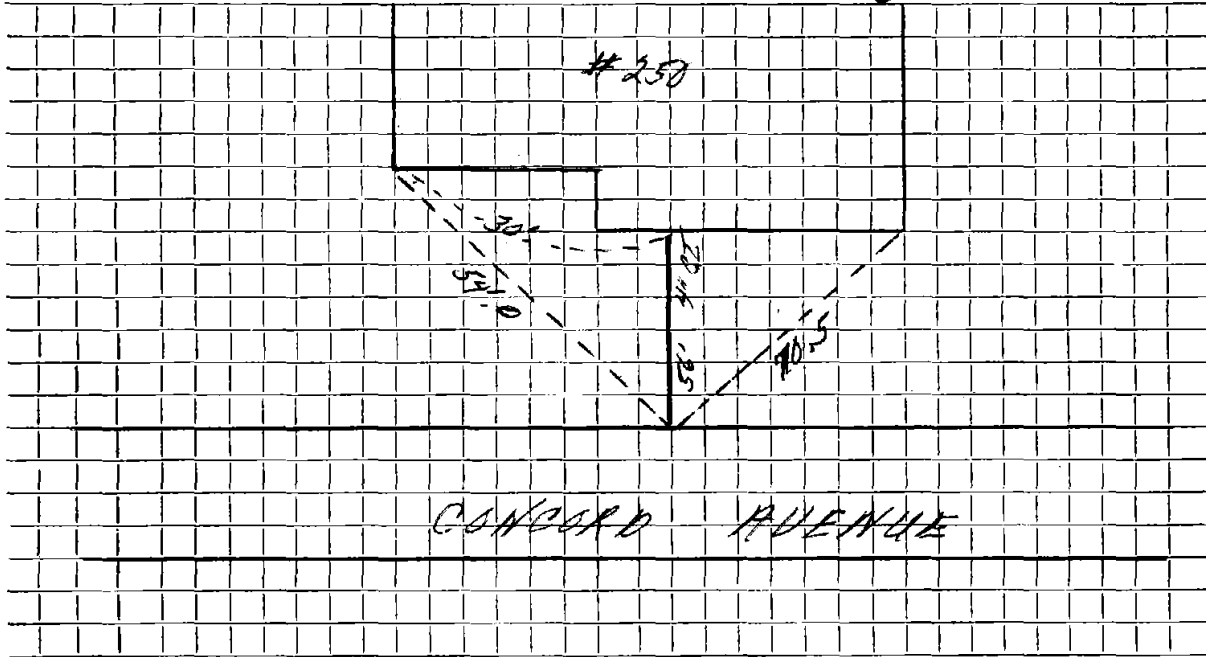

Connection made in Street. Work completed

Remarks:
.....
.....

