

Name Kingston Homes

Service No. \_\_\_\_\_

Address 6 Clyde Place

Location \_\_\_\_\_

Kind of Pipe \_\_\_\_\_

Size \_\_\_\_\_

Size of Main \_\_\_\_\_

Repair—Renewal—New Service Kingston #762

Location \_\_\_\_\_

Date

Material

Amount

Total

Date

Amount

9-13-67 53' 6" Transite pipe

10' 4" Cast Iron pipe

DATE \_\_\_\_\_

# TOWN OF LEXINGTON — BOARD OF PUBLIC WORKS

## SEWER DIVISION

Sketch of Service Here

6

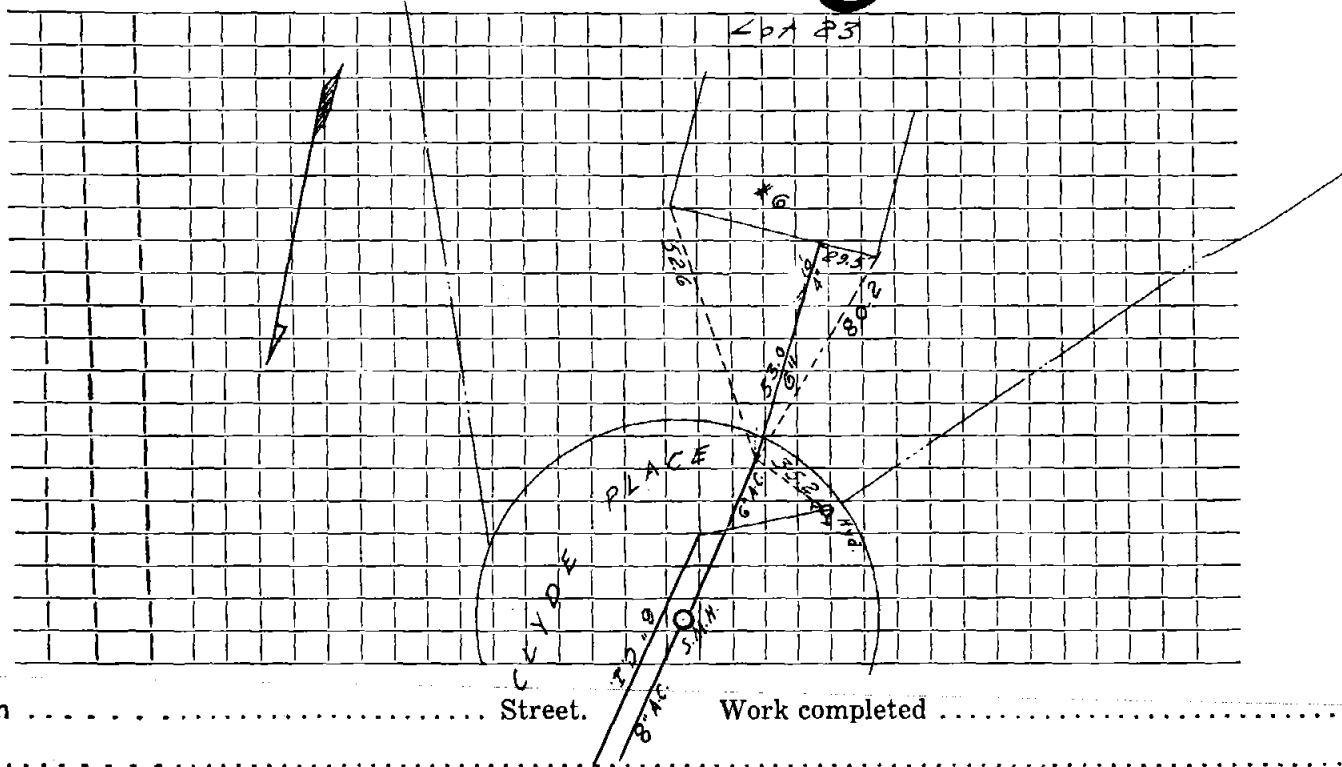

Connection made in ..... Street. Work completed .....

Remarks: .....  
.....  
.....